

ADVERTISEMENT FOR BIDS

The Town of Saratoga is accepting Bids for the asbestos removal from the old town highway garage located on Town Garage Road, Schuylerville, NY.

Proposals will be received by the Town Clerk, Town of Saratoga, Saratoga Town Hall, 12 Spring Street, Schuylerville, NY 12871, until 4:00 p.m. on Monday, May 7, 2012. Proposals must be accompanied by the Statement of Non-Collusion in conformity with the requirements of Section 103-D of the General Municipal Law. Proposals that carry any omissions, erasures, alterations, or additions may be rejected as informal. Corporations submitting proposals shall be authorized to do business in the State of New York.

This project is subject to Article 8 of the New York State Labor Law and the Prevailing Wage Rates are applicable.

As a condition of award, within 5 work days of receipt of the proposed Contract Agreement from the Town of Saratoga; the low bidder shall return the Contract Agreement to the Town of Saratoga, properly executed, along with the Bonds if required by said Agreement. Low bidders who cannot meet these provisions may be subject to disqualification and forfeiture of the bid security. Work shall be completed four weeks following signing of Agreement.

Time is of the essence and completion of the Work must be within time frame as indicated above.

Complete sets of drawings, specifications, and bid forms will be provided electronically on a compact disc (CD) and may be obtained at no cost from the office of K A Martin Engineers, PLLC, 412 Northern Pines Road, Gansevoort, NY 12831 (518) 886-8291. If bid documents are obtained from a source other than the issuing offices, please notify the engineer via e-mail at kamartin@kamartinengineer.com.

All bids must be made on the official Bid Form and Non- Collusive Bidding Certification Form or an exact copy by reproduction thereof and enclosed in a sealed envelope.

The Town Board of the Town of Saratoga reserves the unrestricted right to accept or reject any and/or all proposals.

Supervisor Thomas N. Wood III
Town of Saratoga

BID FORM

FOR: Old Town Garage Asbestos Removal located on Town Garage Road,
Schuylerville, NY

Work to include:

- The removal of asbestos which has been identified in the Asbestos Report completed by Alpine Environmental Services, Inc. dated May 14, 2008 plus the vermiculite and insulation located above the ceiling and
- The Building Asbestos Survey Report has been included as an Appendix to Section 028213 to provide the bidders with the same information that is available to the Town of Saratoga.
- The asbestos removal shall be completed in compliance with the NYS Department of Labor Industrial Code Rule 56 and the NYS Department of Labor Variance Petition File Number 12-0362 dated April 10, 2012. The Variance Petition is included as an appendix.
- This project is subject to Article 8 of the New York State Labor Law and the Prevailing Wage Rates are applicable.
- A pre-bid walk through of the building may be scheduled by contacting Mr. Donald Ormsby, Town Highway Supervisor at (518) 695-3904 from 7:00 AM to 3:00 PM Monday through Friday.
- Bids will be accepted by the Town Clerk, Town of Saratoga, Saratoga Town Hall, 12 Spring Street, Schuylerville, NY 12871, until 4:00 p.m. on Monday, May 7, 2012.

TO: Town Clerk
Town of Saratoga
12 Spring Street
Schuylerville, NY 12871

FROM: _____
(Name of Bidder) (Date Bid Submitted)

1. The undersigned BIDDER proposes and agrees, if this Bid is accepted, to enter into an Agreement with the TOWN OF SARATOGA in the form included in the Contract Documents to perform and furnish all Work as specified or indicated in the Contract Documents for the Contract Price and within the Contract Time indicated in this Bid and in accordance with the other terms and conditions of the Contract Documents.
2. BIDDER accepts all of the terms and conditions of the Advertisement for Bids and the Asbestos Removal Specification. This Bid will remain subject to acceptance for 45 days after the day of Bid opening. BIDDER will sign and

submit the Agreement with the Performance Bond and other documents required by the Bidding requirements within 5 days after the date of TOWN OF SARATOGA'S Notice of Award.

3. In submitting this Bid, BIDDER represents, as more fully set forth in the Agreement, that:

A. BIDDER has examined copies of all the Bidding Documents and of the following addenda (receipt of which is hereby acknowledged):

Addendum No. _____	Date: _____
Addendum No. _____	Date: _____

B. BIDDER has familiarized itself with the nature and extent of the Contract Documents, Work, site, locality, and all local conditions and Laws and Regulations that in any manner may affect cost, progress, performance or furnishing of the Work.

C. BIDDER has studied carefully all reports and exhibits of physical conditions.

D. BIDDER has reviewed and checked all information and data shown or indicated on the Contract Documents with respect to existing Aboveground and Underground Facilities at or contiguous to the site and assumes responsibility for the accurate location of said Underground Facilities.

E. BIDDER has correlated the results of all such observations, examinations, investigations, explorations, tests, reports and studies with the terms and conditions of the Contract Documents.

F. BIDDER has given TOWN OF SARATOGA written notice of all conflicts, errors or discrepancies that it has discovered in the Contract Documents and the written resolution thereof by TOWN OF SARATOGA is acceptable to BIDDER.

G. This Bid is genuine and not made in the interest of or on behalf of any undisclosed person, firm or corporation and is not submitted in conformity with any agreement or rules of any group, association, organization or corporation; BIDDER has not directly or indirectly induced or solicited any other Bidder to submit a false or sham Bid; BIDDER has not solicited or induced any person, firm or a corporation to refrain from bidding; and BIDDER has not sought by collusion to obtain for himself/herself any advantage over any other Bidder or over TOWN OF SARATOGA.

H. NON-COLLUSIVE BIDDING CERTIFICATION

As required by Section 103-d of New York State General Municipal Law, the Bidder must complete and submit with the Bid the attached certification.

4. BIDDER will complete the work for the following price(s):

PROJECT: Asbestos Removal – Asbestos abatement Section 028213

TOTAL BASE BID (Lump Sum Proposal)

Figures: \$ _____

Words:

_____ Dollars

The Town Board of the Town of Saratoga reserves the unrestricted right to accept or reject any and/or all proposals and/or to accept an individual bid or combination of individual bids.

5. BIDDER agrees to complete the work within 28 days.
6. The following documents are attached to and made a condition of this Bid:
- A. Non-Collusive Bidding Certification.
7. Communications concerning this Bid shall be addressed to the address of BIDDER as indicated on the following signature pages.

If BIDDER is an INDIVIDUAL

By: _____
(signature)

(print or type individual's name, & title if applicable)

Doing Business As: _____

Business Address: _____

Phone No.: _____

If BIDDER is a PARTNERSHIP

(print or type firm name)

By: _____
(signature of general partner)

(print or type partner's name & title)

Business Address: _____

Phone No.: _____

If BIDDER is a CORPORATION

(print or type corporate name)

(state of incorporation)

By: _____
(signature of president or vice-president, see Instructions to Bidders)

(print or type name & title)

(Corporate Seal)

Attest (by corporate secretary or assistant secretary):

(signature)

(name and title)

Business Address: _____

Phone No.: _____

If BIDDER is a JOINT VENTURE

(print or type name of joint venture)

(signature)

(name & title)

(address & phone no.)

(signature)

(name & title)

(address & phone no.)

(Each joint venture must sign. The manner of signing for each individual, partnership, and corporation that is a party to the joint venture should be in the manner indicated above.)

END OF SECTION

NON-COLLUSIVE BIDDING CERTIFICATION

(Required by Section 103-d of the New York State General Municipal Law.)

By submission of this Bid, each bidder and each person signing on behalf of any bidder certifies, and in the case of a joint bid each party thereto certifies as to its own organization, under penalty of perjury, that to the best of knowledge and belief:

- A. The prices in this bid have been arrived at independently without collusion, consultation, communication, or agreement, for the purpose of restricting competition, as to any matter relating to such prices with any other bidder or with any competitor;
- B. Unless otherwise required by law, the prices which have been quoted in this bid have not been knowingly disclosed by the bidder and will not knowingly be disclosed by the bidder prior to the opening, directly or indirectly, to any other bidder or to any competitor; and
- C. No attempt has been made or will be made by the bidder to induce any other person, partnership or corporation to submit or not to submit a bid for the purpose of restricting competition.

A bid shall not be considered for award nor shall any award be made where A, B, and C, above have not been complied with; provided however, that if in any case the bidder cannot make the foregoing certification, the bidder shall so state and furnish with the bid a signed statement which sets forth in detail the reasons therefore. Where A and C above have not been complied with, the bid shall not be considered for award nor shall any award be made unless the head of the purchasing unit of the political subdivision, public department, agency or official thereof to which the bid is made, or his/her designee, has determined that such disclosure was not made for the purpose of restricting competition.

The fact that a bidder (1) has published price lists, rates, or tariffs covering items being procured, (2) has informed prospective customers of proposed or pending publication of new or revised price lists for such items, or (3) has sold the same items to other customers at the same prices being bid, does not constitute, without more, a disclosure within the meaning of subparagraph (A).

Any bid hereafter made to any political subdivision of state or any public department, agency or official thereof by a corporate bidder for work or services performed or to be performed or goods sold or to be sold, where competitive bidding is required by statute, rule, regulation, or local law, and where such bid contains the certification referred to in subdivision (A) of this section, shall be deemed to have been authorized by the board of directors of the bidder, and such authorization shall be deemed to include the signing and

AGREEMENT

THIS AGREEMENT is dated as of the ____ day of _____ in the year 2012 by and between the TOWN OF SARATOGA and _____ (hereinafter called CONTRACTOR). TOWN OF SARATOGA and CONTRACTOR, in consideration of the mutual covenants hereinafter set forth, agree as follows:

ARTICLE 1. WORK

CONTRACTOR shall complete all Work as specified or indicated in the Contract Documents. The Work is generally described as follows:

- Asbestos Removal of the town garage located at 111 Town Garage Road, Schuylerville, NY indicated in the Alpine Environmental Services, Inc. report dated May 14, 2008 plus the vermiculite and insulation located above the ceiling. Asbestos Removal shall be removed in compliance with the NYS Department of Labor Industrial Code Rule 56 and the NYS Department of Labor Variance Petition File Number 12-0362 dated April 10, 2012.

ARTICLE 2. DELETED

ARTICLE 3. CONTRACT TIME

The Work will be completed within 28 days of the signing of this Agreement.

ARTICLE 4. CONTRACT PRICE

TOWN OF SARATOGA shall pay CONTRACTOR for completion of the Work in accordance with the Contract Documents in current funds as follows:

The total amount of the Contract is _____ based on the lump sum proposal submitted by the Contractor.

ARTICLE 5. PAYMENT PROCEDURES

5.1 PROGRESS PAYMENTS

The Contractor shall submit monthly, or at more frequent intervals if permitted in writing by the contracting Officer, a requisition for a progress payment to the designated payment office for Work performed and materials furnished up to the date of the requisition, less any amount previously paid to the Contractor. Except as otherwise provided by this Contract, the Contracting Officer shall approve and cause to be paid the requisition for the progress payment less an amount necessary to satisfy any claims, liens or judgments against the Contractor which have not been suitably

discharged and less any amount authorized by law to be retained. The requisition shall be in such form and supported by such evidence as the Contracting Officer may reasonably require.

5.2 FINAL PAYMENT

Upon final completion and acceptance of the Work, the Contractor shall submit to the TOWN OF SARATOGA a requisition for payment of the remaining Contract balance. Upon receipt of this requisition, the TOWN OF SARATOGA shall, except as otherwise provided by this Contract, approve and cause such requisition to be paid less any amount necessary to satisfy any claims, liens or judgments against the Contractor which have not been suitably discharged.

ARTICLE 6. INTEREST

Any moneys not paid when due hereunder will bear no interest.

ARTICLE 7. CONTRACTOR'S REPRESENTATIONS

In order to induce TOWN OF SARATOGA to enter into this Agreement CONTRACTOR makes the following representations:

7.1 CONTRACTOR has familiarized him or herself with the nature and extent of the Contract Documents, Work, locality, and with all local conditions and Laws and Regulations that in any manner may affect cost, progress or performance of the Work.

7.2 CONTRACTOR has obtained and carefully studied (or assumes responsibility for obtaining and carefully studying) all examinations, investigations, explorations, tests, reports and studies which pertain to the subsurface or physical conditions at or contiguous to the site or otherwise may affect the cost, progress, performance or furnishing of the Work as CONTRACTOR considers necessary for the performance or furnishing of the Work at the Contract Price, within the Contract Time; and no additional examinations, investigations, explorations, tests, reports, studies or similar information or data are or will be required by CONTRACTOR for such purposes.

7.3 CONTRACTOR has correlated the results of all such observations, examinations, investigations, explorations, tests, reports and studies with the terms and conditions of the Contract Documents.

ARTICLE 8. CONTRACT DOCUMENTS

The Contract Documents which comprise the entire agreement between TOWN OF SARATOGA and CONTRACTOR are attached to this Agreement, made a part hereof and consist of the following:

8.1 This Agreement.

- 8.2 Advertisement for Bid
- 8.3 Bid Form
- 8.4 Asbestos Removal Specification
- 8.5 Drawings #1
- 8.6 Asbestos Report completed by Alpine Environmental Services, Inc. dated May 14, 2008
- 8.7 NYS Department of Labor Variance Petition File Number 12-0362 dated April 10, 2012.

ARTICLE 9. MISCELLANEOUS

- 9.1 No assignment by a party hereto of any rights under or interests in the Contract Documents will be binding on another party hereto without the written consent of the party sought to be bound; and specifically but without limitation, moneys that may become due and moneys that are due may not be assigned without such consent (except to the extent that the effect of this restriction may be limited by law), and unless specifically stated to the contrary in any written consent to an assignment no assignment will release or discharge the assignor from any duty or responsibility under the Contract Documents.
- 9.2 TOWN OF SARATOGA and CONTRACTOR each binds itself, its partners, successors, assigns and legal representatives to the other party hereto, its partners, successors, assigns and legal representatives in respect of all covenants, agreements and obligations contained in the Contract Documents.
- 9.3 INDEMNITY: To the extent permitted by law, the Contractor agrees to defend, indemnify and hold harmless the TOWN OF SARATOGA and K A Martin Engineers, PLLC against any and all claims arising out of the negligence of the Contractor, or the negligence of any subcontractor, in the performance of this contract.
- 9.4 CONTRACTOR'S INSURANCE: No work shall commence and the Owner has the option to void the contract unless the Contractor shall secure and deliver a certificate of insurance dated within five (5) days of the date of the signing of the contract and showing that the required policies are in effect, and Contractor shall maintain such insurance policies as will protect himself, his subcontractors, and unless otherwise specified, the Owner, its agents, servants and employees and the Architect and Engineer(s) as additional named insured, from any all claims for Bodily Injuries, Death or Property Damage which may arise from operations under the contract whether such operations be by himself or by any subcontractor or anyone employed

by him directly or indirectly, or any other party who may be injured, claim injuries or die.

The insurance as required shall be written for the following limits as listed below, or greater if required by the Town of Saratoga.

Compensation Insurance:

The contractor shall procure and maintain during the life of this Contract, Workmen's Compensation for all of his employees to be engaged in the work on the project under this Contract, and in case of any such work sublet, the Contractor shall require his Subcontractor similarly to provide Workman's Compensation insurance for all the latter employees to be engaged in such work unless such employees are covered by the protection afforded by the Contractor's Compensation Insurance. These coverage's shall meet the Statutory Limits of New York State. Any and all proprietors, partners, executive officers and members must be covered for Workers compensation even if not required by NYS law to be covered. Certificates of Insurance must show that Workers Compensation is in effect and "N" must appear on the Certificate next to the question 'Any Proprietor/Partner/Executive Officer/Member Excluded.'

Comprehensive Commercial General Liability including Contractual, Primary and Non-Contributory:

The Contractor shall procure and maintain insurance in the following amounts:

- a. \$1,000,000-each occurrence bodily injury and property damage
- b. \$2,000,000-general aggregate
- c. \$2,000,000-products/completed operations aggregate-to be maintained for one year after final payment
- d. Include the Town of Saratoga and K A Martin Engineers, PLLC and their sub-consultants as additional insureds.

Installation Floater:

Contractor shall provide this policy in the amount of their bid to protect their interest in materials and equipment until installation is accepted by owner.

Umbrella Liability:

- a. \$2,000,000-over primary coverage
- b. Include the Town of Saratoga and K A Martin Engineers, PLLC and their sub-consultants as additional insureds.

Business Auto Liability:

- a. \$1,000,000-bodily injury and property damage combined
- b. \$1,000,000-hired and non-owned auto liability

Waiver of Subrogation:

Contractor waives all rights against The Town of Saratoga and K A Martin Engineer, PLLC for recovery of damages to the extent that these damages are covered by

Asbestos Removal
Old Highway Garage, Town Garage Road
Town of Saratoga

April 12, 2012
(518) 695-3644

general liability, umbrella, business auto, workers compensation and employers liability insurance.

IN WITNESS WHEREOF, TOWN OF SARATOGA and CONTRACTOR have signed this Agreement in triplicate. One or more counterpart each has been delivered to TOWN OF SARATOGA, CONTRACTOR and ENGINEER. All portions of the Contract Documents have been signed or identified by TOWN OF SARATOGA and CONTRACTOR or by ENGINEER on their behalf.

This Agreement will be effective on _____, 2012, effective date to be filled in by last party to sign Agreement, usually TOWN OF SARATOGA, and, unless otherwise desired, should normally be the date when the last party fully signs and executes the Agreement,

TOWN OF SARATOGA : Town of Saratoga

By: Thomas N. Wood III, Town Supervisor
(print individual's name & title)

(signature)

(date)

Town of Saratoga

12 Spring Street

Schuylerville, NY 12871

Attest (officer or notary public):

(signature)

(name & title, or notary stamp)

(Corporate or Municipal Seal)

Address for Giving Notices: _____

If TOWN OF SARATOGA is a public body, attach evidence of authority to sign and resolution or other document authorizing execution of Agreement.

CONTRACTOR : _____
(print or type company name)

Asbestos Removal
Old Highway Garage, Town Garage Road
Town of Saratoga

April 12, 2012
(518) 695-3644

By: _____
_____ (print individual's name & title)
_____ (signature) _____ (date)

Attest (officer or notary public):

(signature)

(name & title, or notary stamp) (Corporate Seal)

Address for Giving Notices:

License No. _____

Agent for Service of Process (name & address):

IF CONTRACTOR is a partnership, all partners must sign.

IF CONTRACTOR is a corporation, a president or a vice-president (or other corporate officer accompanied by evidence of authority to sign) must sign.

IF CONTRACTOR is a joint venture, each joint venture must sign.

End of Agreement

SECTION 015000

CONSTRUCTION FACILITIES & TEMPORARY CONTROLS

PART 1 GENERAL

1.01 PROJECT CONDITIONS

- A. Provide construction facilities and temporary controls necessary for the Work.

1.02 TEMPORARY LIGHT AND POWER

- A. Provide temporary lighting as required.
- B. Electric energy for temporary light and power is not available at the site. Provide portable electric source as required for the Work.
- C. Provide temporary wiring and equipment in conformance with the National Electrical Code.

1.04 TEMPORARY WATER

- A. Make arrangements and pay for water for the Work.

1.05 TEMPORARY TOILETS

- A. Provide temporary toilet facilities for Contractor's and subcontractors employees engaged on the project.

1.06 BARRIERS AND ENCLOSURES

- A. Provide barriers during performance of the Work to:
 - 1. Prevent unauthorized entry to work areas.
 - 2. Protect adjacent properties from damage.
 - 3. Protect vehicular and pedestrian traffic.

1.07 SECURITY

- A. The Contractor will be in control of the structure and 25 feet surrounding the outside of the structure. The contractor shall be responsible for securing the building throughout the performance of the asbestos removal and cleanup of the project area. The area shall be made ready for the Town of Saratoga to perform demolition and removal of an asbestos free structure.

1.08 ACCESS ROADS

- A. Routes of ingress and egress on the premises to the location of the Work shall be as directed by the Town of Saratoga Highway Superintendent.
- B. Provide means of removing mud from vehicle wheels before entering paved roads.

1.09 PARKING

- A. Parking areas shall be where designated by the Town of Saratoga Highway Superintendent.
 - 1. Keep designated parking areas clear of dirt and debris resulting from the Work.

1.15 RELOCATION AND REMOVALS

- A. Remove the construction facilities and temporary controls when they are no longer required. Restore permanent facilities used for or connected to temporary facilities to their original condition or better.

PART 2 PRODUCTS (Not Used)

PART 3 EXECUTION (Not Used)

END OF SECTION

SECTION 028213

ASBESTOS ABATEMENT

PART 1 GENERAL

1.01 SUMMARY

- A. This Section specifies the procedures for disturbance and removal of existing asbestos-containing materials (ACM) and disposal of removed materials. The results of the testing for ACM are listed in the Building Asbestos Survey Report attached to this specification section.
1. The Building Asbestos Survey report was compiled by an ELAP certified laboratory.
 2. In order to determine asbestos content, samples were analyzed by polarized light microscopy (PLM) and/or transmission electron microscopy (TEM).
 3. The report is intended for Town of Saratoga Design and estimate purposes only, and is included to provide bidders with the same information available to the Town.
 4. The Bulk Samples are representative of like materials in the Work area. All ACM may not have been sampled.
 5. Asbestos Removal shall be completed in compliance with the NYS Department of Labor Industrial Code Rule 56 and the NYS Department of Labor Variance Petition File Number 12-0362 dated April 10, 2012. The Variance Petition is included as an appendix
- D. Type of Asbestos Abatement Project:
1. Large Asbestos Abatement Project: An asbestos project involving the removal, disturbance, repair or handling of more than 160 square feet or 260 linear feet of ACM.

1.02 RELATED WORK SPECIFIED ELSEWHERE (DELETED)

1.03 REFERENCES

- A. New York State Department of Environmental Conservation (DEC) 6NYCRR:

1. Part 360 Solid Waste Management Facilities.
 2. Part 364 Waste Transporter Permits.
 3. Part 370 Hazardous Waste Management System-General.
 4. Part 371 Identification and Listing of Hazardous Wastes.
 5. Part 372 Hazardous Waste Manifest System and Related Standards for Generators, Transporters and Facilities.
 6. Part 373 Hazardous Waste Management Facilities.
- B. Occupational Safety and Health Administration (OSHA):
Asbestos Regulations (29 CFR Part 1926.1101).
- C. U.S. Environmental Protection Agency (USEPA):
1. National Emission Standards for Hazardous Air Pollutants; Asbestos NESHAP Revision; Final Rule.
 2. Asbestos Emergency Response Act (AHERA) (40 CFR Part 763, Subpart E).
- D. New York State Department of Labor (DOL): Industrial Code Rule 56.
1. The Department of Labor has issued a Site Specific Variance File No. 12-0362, subject to conditions, for the portion of the Work of this Project involving asbestos containing materials. A copy of the DOL approved Site Specific Variance is included in the Appendix.

1.04 DEFINITIONS

- A. Authorized Personnel: Facility and all other personnel who are authorized officials of any regulating agency, be it State, Local, Federal or Private entity who possess legal authority for enforcement or inspection of the work.
- B. Clearance Criteria: Shall be determined and established by a Certified Asbestos Project Monitor with an independent testing lab employed by the Town of Saratoga, conforming to all standards set forth by all authorities having jurisdiction, mentioned in the references, and issue the certification of cleaning.
- C. Site Specific Variance: Relief in accordance with section 30 of the Labor Law from specific sections of Industrial Code Rule 56 for a specific project.

- D. Phase I & II: Asbestos Project phases as defined and subcategorized in ICR 56-2.

1.05 ABBREVIATIONS

- A. ASTM: American Society for Testing and Materials
1916 Race Street
Philadelphia, PA 19103
- B. CFR: Code of Federal Regulations
Government Printing Office
Washington, DC 20402
- C. DOL: New York State Department of Labor
Harriman State Office Building Campus
Albany, NY 12240
- D. NIOSH: National Institute for Occupational Safety and Health
Building J.N.E. Room 3007
Atlanta, GA 30333
- E. OSHA: Occupational Safety and Health Administration
200 Constitution Avenue
Washington, DC 20210
- F. USEPA: United States Environmental Protection Agency
401 M Street SW
Washington, DC 20460

1.06 ASBESTOS SITE SPECIFIC VARIANCE

- A. If a site specific variance is sought, the application must be submitted by the contractor's NYS DOL Certified Asbestos Project Designer with 14 days after the Contract Agreement is approved by the Comptroller. Forward the required forms to the Department of Labor for their action.

1.07 SUBMITTALS

- A. Asbestos Site Specific Variance Submittals; if a site specific variance is sought submit the following:
1. One copy of the completed DOSH-751 and DOSH-465 forms.
 2. One copy of the New York State Department of Labor site specific variance decision.

- B. Quality Control Submittals:
1. Notification Compliance Data: Within 2 days after notification is sent to the regulatory agencies submit one copy of each notice sent to each regulatory agency (USEPA and DOL).
 2. Asbestos Removal Company Data: Name and address of proposed asbestos removal company and abatement contractor license issued by DOL.
 3. Asbestos Worker Certification Data: Name and address of proposed asbestos abatement workers and licenses issued by DOL.
 4. Work Plan: For information only, submit one copy of the work plan required under Quality Assurance Article.
 5. Waste Transporter Permit: One copy of transporter's current waste transporter permit from NYS DEC (NYS Part 364 Permit).
 6. Landfill: Landfill to be used for ACM disposal shall be licensed to receive asbestos waste by NYS DEC (NYS Part 360 Permit) and by USEPA. Out of state landfills shall provide licenses from local agencies having jurisdiction.
 7. Negative Air Pressure Equipment: Copy of manufacturer's and performance data of all units and HEPA filters used.
- C. Asbestos Work Closeout Submittals:
1. Waste Shipment Records and Disposal Site Receipts: Copy of waste shipment record and disposal site receipt showing that the ACM has been properly disposed.
 - a. Waste shipment record and disposal site receipt must be received within 35 days of the ACM waste leaving the Site. If receipts are not received within the specified time period, the Town of Saratoga's Representative will notify USEPA in writing within 45 days of the ACM waste leaving the Site.
- D. Contract Closeout Submittals:
1. Daily Log: Submit copy of Project Monitor's daily air sample log and a copy of Asbestos Abatement Contractor's Daily project log.
 2. Air Monitoring Data: Submit copy of air test results and chain of custody.

1.08 QUALITY ASSURANCE

- A. Regulatory Requirements: Comply with the referenced standards.
- B. Pre-Work Conference: Before the Work of this Section is scheduled to commence, a conference will be held by the Director's Representative at the Site for the purpose of reviewing the Contract Documents, discussing requirements for the Work, and reviewing the Work procedures.
 - 1. The conference shall be attended by the asbestos removal contractor, and the testing laboratory employed by the Town.
- C. Work Plan: At the conclusion of the pre-work conference, before the physical abatement Work begins, prepare a detailed work plan.
 - 1. The work plan shall include, but not be limited to, work procedures, types of equipment, details of equipment used, decontamination unit locations, crew size, and emergency procedures for fire and medical emergencies and for failure of containment barriers.
 - 2. A site specific variance has been obtained, finalize the work plan based upon the Department of Labor decision is received.

1.09 PROJECT CONDITIONS

- A. In addition to the postings required by law, post at the entrance to the abatement area the following documents:
 - 1. Copy of the printed Work plan.
 - 2. Copy of Industrial Code Rule 56.
- B. Contractor is to provide and maintain electric services to the project work area for his use. Follow all regulations for electric power shut down exemptions as per DOL regulations.
- C. Do not obstruct any aisle or passageway so as to reduce its required width as an exit.

1.10 HEALTH AND SAFETY

- A. Where in the performance of the work, workers, supervisory personnel or sub-contractors may encounter, disturb, or otherwise function in the immediate vicinity of contaminated items and materials, all personnel shall take appropriate continuous measures

as necessary to protect all ancillary building occupants from the potential ACM exposure.

1. Such measures shall include the procedures and methods described herein and shall be in compliance with all applicable regulations of Federal, State and Local agencies.

1.11 FIRE PROTECTION, EMERGENCY EGRESS AND SECURITY

- A. Establish emergency and fire exits from the work area containment. Provide first aid kits and two full sets of protective clothing and respirators for use by qualified emergency personnel outside of the work area.
- B. Provide a logbook throughout the entire term of the project. All persons who enter the regulated abatement work area or enclosure shall sign the logbook. Document any intrusion or incident in the log book.

1.12 PERSONAL PROTECTIVE CLOTHING AND EQUIPMENT

- A. Workers must wear personal protective equipment for all projects as per OSHA and DOL regulations. Provide respiratory protection in accordance with OSHA regulation 1910.134 and ANSI Z88.2.
- B. Workers must be trained as per OSHA and DOL requirements, have medical clearance and must have recently received pulmonary function test (PFT) and respirator fit tested by a trained professional.
 1. A personal air sampling program shall be in place as required by OSHA.
 2. The use of respirators must also follow a complete respiratory protection program as specified by OSHA.

PART 2 PRODUCTS

2.01 DISPOSAL BAGS

- A. Type: Minimum 6 mil thick, black, and preprinted with a Caution Label.

2.02 EQUIPMENT

- A. Temporary lighting, heating, hot water heating units, ground fault interrupters, and all other equipment on site shall be UL listed.

- B. All electrical equipment shall be in compliance with the National Electric Code, Article 305 - Temporary Wiring.

2.03 FIREPROOFING

- A. Non asbestos containing, compatible with the approved fireproofing system and classified as part of the Underwriters Laboratories (UL) listed system.

2.04 GLOVE BAGS

- A. Type: Minimum 6 mil thick, clear, fire retardant polyethylene. Select glove bag sizes appropriate for the size and location of the project.

2.05 NEGATIVE AIR PRESSURE UNITS

- A. Type: Local exhaust system, capable of maintaining negative air pressure within the containment, and provides for HEPA filtration of efficiency not less than 99.97 percent with 0.3 micron particles. Equip the unit with filter alarms lights and operation time meter.

2.06 PLASTIC SHEETS

- A. Type: Minimum 6 mil thick, clear, fire retardant polyethylene.

2.07 RESPIRATORS

- A. Type: As approved by the Mine Safety and Health Administration (MSHA), Department of Labor, or the National Institute for Occupational Safety and Health (NIOSH), Department of Health and Human Services.

2.08 VACUUM CLEANERS

- A. Type: Vacuums equipped with HEPA filters.

PART 3 EXECUTION

3.01 ASBESTOS-CONTAINING MATERIAL HANDLING AND REMOVAL PROCEDURES

- A. Comply with the standards referenced in Part 1 of this Section.

3.02 CLEAN UP PROCEDURES

- A. Comply with the standards referenced in Part 1 of this Section.

3.03 PROJECT AIR SAMPLING, MONITORING AND ANALYSIS

- A. Air Sampling and Analysis: The Town of Saratoga will employ the services of an independent testing laboratory to perform air sample monitoring. The laboratory shall use the methods described in standards referenced in Part 1 of this Section.
 - 1. The equipment, duration, flow rate, calibration of equipment, number and location of samples are as per ICR 56-4 and Variance Petition 12-0362.
 - 2. Air sampling technician shall be on site to observe and maintain air sampling equipment for the duration of the air sampling collection.
 - 3. Period of time permitted between completion of air sample collection and receipt of results on the project site shall be equal or less than 48 hours.
- B. If air samples collected outside the regulated work area indicate airborne fiber concentrations at or above 0.01 fibers per cubic centimeter, or the established background level, which ever is greater, work shall stop immediately for inspection of barriers and negative air ventilation systems. Clean up surfaces outside the regulated work area using HEPA filter equipped vacuums and wet cleaning methods. Work methods shall be altered to reduce fiber concentrations to acceptable levels.
- C. Elevated air sample results, if any, along with background and all other air sample results collected during Phase IIA through Phase IIC shall be submitted to the Commissioner of appropriate Asbestos Control Bureau within the same business day of receipt of results.

3.04 FINAL CLEANING AND CLEARANCE PROCEDURES

- A. Negative Pressure Ventilation: Negative air pressure machines if used, shall remain in continuous operation during the length of the project as required by the Petition Variance.
- B. Cleaning and Visual Inspection: After first, second, third cleaning and required waiting/settling and drying periods, perform a final visual inspection.
 - 1. Final clearance air sampling shall commence after the waiting/settling and drying time as per ICR 56 has elapsed.

- C. Project Monitor Visual Inspection: The Town of Saratoga will employ the services of a DOL certified asbestos project monitor employed by an independent testing laboratory to perform visual inspection as required by ICR 56.

- D. Final Clearance Air Sampling: The Town of Saratoga will employ the services of an independent testing laboratory to perform final air sampling.
 - 1. The laboratory shall use the methods described in standards referenced in Part 1 of this Section.
 - 2. The equipment, duration, flow rate, calibration of equipment, number and location of samples are as per ICR 56-4.
 - 3. If initial Post-Abatement (Clearance Air) Monitoring results do not comply with the standards referenced in Part 1 of this Section the Contractor shall either re-clean or order a full set of TEM analysis.
 - a. Results of the TEM analysis will be conclusive, and if the results do not comply with the standards referenced in Part 1 of this Section, the Contractor shall re-clean and additional full set of air samples will be collected and analyzed until the standards are met.
 - b. All satisfactory PCM clearance air sample results along with background air sample results, if they are greater than or equal to 0.01 fibers per cubic centimeter, shall be submitted to the Commissioner of appropriate Asbestos Control Bureau within two business days of receipt of satisfactory clearance air results.
 - c. All satisfactory TEM results of previously unsatisfactory PCM clearance air sample results, along with the unsatisfactory PCM results shall be submitted to the Commissioner of appropriate Asbestos Control Bureau within two business days of receipt of satisfactory clearance air results.
 - 4. Prior to removal of isolation barriers the Town of Saratoga's Representative at the site will receive an affidavit from the air monitoring laboratory certifying the final air samples comply with the standards referenced in Part 1 of this Section.

5. In addition to the Phase Contrast Microscopy (PCM) method of analysis required by Industrial Code Rule 56 a full set of Transmission Electron Microscopy (TEM) shall be performed by the testing laboratory for the Post-Abatement (Clearance Air) Monitoring.
- E. Dismantling of Regulated Abatement Work Area:
1. Remove all tools and equipment after proper decontamination as per Part 1 of this section.
 2. Dismantle and remove each tent enclosure and air lock and any barriers only after final clearance air monitoring has been performed and satisfactory results obtained.
 3. All remaining polyethylene, duct tape, expandable foam and other barrier materials shall be bagged, wrapped, containerized and labeled as asbestos waste.
 4. Remove all temporary hard walled barriers from site.
 5. Dismantle any remote decontamination units and plastic sheeting shall be disposed as asbestos waste.
 6. Remove all waste generated to the holding area, lockable trailer or dumpster.
 7. Contractor's Supervisor shall certify in writing to the Town of Saratoga that abatement work is complete and no debris/residue remains.

3.05 DISPOSAL OF ASBESTOS-CONTAINING MATERIAL AND RELATED DEBRIS

- A. Remove all waste generated as part of the asbestos project from the project site within ten calendar days from the site after completion of Phase IIC of the project or within one day of the waste disposal container/trailer becomes full, whichever occurs first.
- B. Transport and dispose of all the asbestos-containing waste, related debris, and waste water to the approved disposal site.
- C. All generated waste removed from the site must be documented, accounted for and disposed of in compliance with the requirements of USEPA NESHAP.
- D. Comply also with the standards referenced in Part 1 of this Section.

3.06 RESTORATION

- A. Remove temporary decontamination facilities and restore area designated for these facilities to its original condition or better.
- B. Where existing work is damaged or contaminated, restore work to its original condition or better.

END OF SECTION

EXISTING HAZARDOUS MATERIAL INFORMATION

1.01 ASBESTOS SURVEY REPORT

Samples listed in the report were collected at the Project Site and tested for Asbestos Containing Materials (ACM). The report was compiled for The Town of Saratoga by an ELAP certified laboratory. In order to determine the Asbestos content, samples were analyzed by polarized light microscopy (PLM) and/or transmission electron microscopy (TEM). The report is intended for design and estimate purposes only, and is included to provide bidders with that same information available to the Town. The Bulk Samples are representative of Homogeneous Area (HA) and is defined as a suspect material of similar age, appearance, function and texture. All field information was organized in accordance with 40 CFR Part 763, Asbestos Hazard Emergency Response Act (AHERA). See the Alpine Environmental Services report included at the end of this section for type, condition, location and approximate quantity of ACM.

Asbestos Removal
Old Highway Garage, Town Garage Road
Town of Saratoga

April 12, 2012
(518) 695-3644

ALPINE ENVIRONMENTAL SERVICES, INC.
1148 CENTRAL AVENUE
ALBANY, NEW YORK 12205

Phone: (518) 453-0148

Fax: (518) 453-0175

FAX TRANSMITTAL SHEET

TO: Tom Wood

MEMO: ACM Report old Town Garage

FAX #:

TEL #:

FROM: Dave Horton

DATE: 5/30/02

NUMBER OF PAGES: 13 (including cover sheet)

Confidentiality Warning: This message is intended for the use of the individual or entity to which it is addressed and may contain information that is privileged, confidential and exempt from disclosure under applicable law. If the reader of this message is not the intended recipient or the employee or agent responsible for delivering the message to the intended recipient, you are hereby notified that any dissemination, distribution or copying of this communication is strictly prohibited. If you have received this communication in error, please notify us immediately by telephone and return the original message to us at the above address.

PAGE 01

ALPINE ENVIRONMENTAL

5184530175

05/30/2002 09:59:03

Alpine Environmental Services, Inc.
 1146 Central Avenue
 Albany, NY 12205

Phone: (518) 453-0146
 Fax: (518) 453-0175
 Email: eas@alpine@nycap.ny.gov

CHAIN OF CUSTODY

Client: Alpine Environmental Services Project: Saratoga Hwy Old Town Garage
 Project Number: 08-7252-AC
 Contact: David Horton Sampled By: David Horton
 Phone/Fax: 518-453-0146/0175 Date / Time Collected: 5/14/08
 Turnaround Time: 5 Day P. O. Number: _____

Log No.	Sample No.	Sample Location	Sample Material	Analysis Performed	Results
	6-01	Ceiling	Vermiculite	CARB 435 Level A	Stop @ 1 st positive 6-01 to 6-03
	6-02	Ceiling	Vermiculite	CARB 435 Level A	
	6-03	Ceiling	Vermiculite	CARB 435 Level A	

Disposition of Samples: Accept _____ Reject _____ Explain _____
 Comments: _____

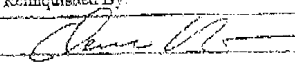
Relinquished By:	Received By:	Date:	Time:
			

Alpine Environmental Services, Inc.
 1146 Central Avenue
 Albany, NY 12205

Phone: (518) 453-0146
 Fax: (518) 453-0175

CHAIN OF CUSTODY

020814814

Client: Alpine Environmental Services, Inc. Project: Town of Saratoga
1146 Central Ave Avvy Dept old Garage
Albany, NY 12205 Project Number: 08-7252-AC
 Contact: _____ Sampled By: Client
 Phone/Fax: 518 453-0146 fax 518 453-0175 Date / Time Collected: 5/14/08
 Turnaround Time: All PLMs, including NOBs, are to be 24 hour TAT. All negative PLM NOBs are to immediately go to TEM, at 200 or 72 for TAT. P.O. Number: _____

Log No	Sample No.	Sample Location	Sample Material	Analysis Performed	Results
	1-01	Roof	Build-up	NYS 198.4	Shap R 1st positive 100 + 1.00
	1-02	Roof	Build-up	NYS 198.4	
	1-03	Roof	Build-up	NYS 198.4	
	1-04	Roof	Shingle	NYS 198.4	
	1-05	Roof	Shingle	NYS 198.4	
	1-06	Roof	Shingle	NYS 198.4	
	2-01	Window	blazing	NYS 198.4	↓
	3-01	Ceiling	Transite	NYS PLM	
	4-01	Wall C.B.	mortar	NYS PLM	
	5-01	Chimney Bldg	mortar (brick)	NYS PLM	

Disposition of Samples: Accept _____ Reject _____ Explain _____

Comments:

Relinquished By: <u>[Signature]</u>	Received By: <u>[Signature]</u>	Date: <u>05/15/08</u>	Time: <u>10:00</u>
--	------------------------------------	--------------------------	-----------------------

Asbestos Abatement & Demo Contractors

BCL

Sergio 518-788-3536

ERSI

Dave Mayer 518-378-1644

Classic Env.

Greg 518-376-1554

70 3844

THE INFORMATION CONTAINED

IS UNCLASSIFIED

DATE 08/08/08 BY 60322/BA/SR

Asbestos Removal
Old Highway Garage, Town Garage Road
Town of Saratoga

April 12, 2012
(518) 695-3644

NEW YORK STATE DEPARTMENT OF HEALTH
WADSWORTH CENTER
RICHARD F. DAINES, M.D.



Expires 12:01 AM April 01, 2009
Issued April 01, 2008

CERTIFICATE OF APPROVAL FOR LABORATORY SERVICE

Issued in accordance with and pursuant to section 502, Public Health Law of New York State

DR. PETER FRASCA
EMSL ANALYTICAL INC
107 HADDON AVE
WESTMONT, NJ 08108

NY Lab Id No: 10872
EPA Lab Code: NJ00337

is hereby APPROVED as an Environmental Laboratory for the category
ENVIRONMENTAL ANALYSES SOLID AND HAZARDOUS WASTE
All approved subcategories and/or analytes are listed below:

Miscellaneous

Asbestos in Friable Material	EPA 800/M4/B2/C20 Item 108.1 of Manual
Asbestos in Non-Friable Material-PLM	Item 108.8 of Manual (NCB by PLM)
Asbestos in Non-Friable Material-TEM	ITEM 108.4 OF MANUAL

Serial No.: 35948

Property of the New York State Department of Health. Valid only at the address shown. Must be conspicuously posted. Valid certificates have a raised seal. Continued accreditation depends on successful ongoing participation in the Program. Consumers are urged to call (518) 485-5570 to verify laboratory's accreditation status.

Page 1 of 1

STATE

DEPARTMENT OF HEALTH

LABORATORY

APPROVAL

Asbestos Removal
Old Highway Garage, Town Garage Road
Town of Saratoga

April 12, 2012
(518) 695-3644

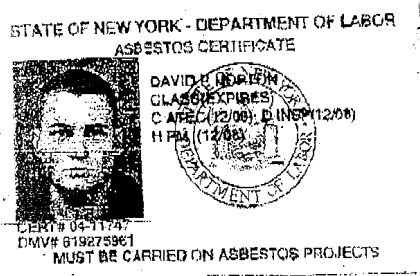

Asbestos Removal
Old Highway Garage, Town Garage Road
Town of Saratoga

April 12, 2012
(518) 695-3644

07/28/07 THU 08:31 FAX #18 415 8536

MSDOL/L & C

2001

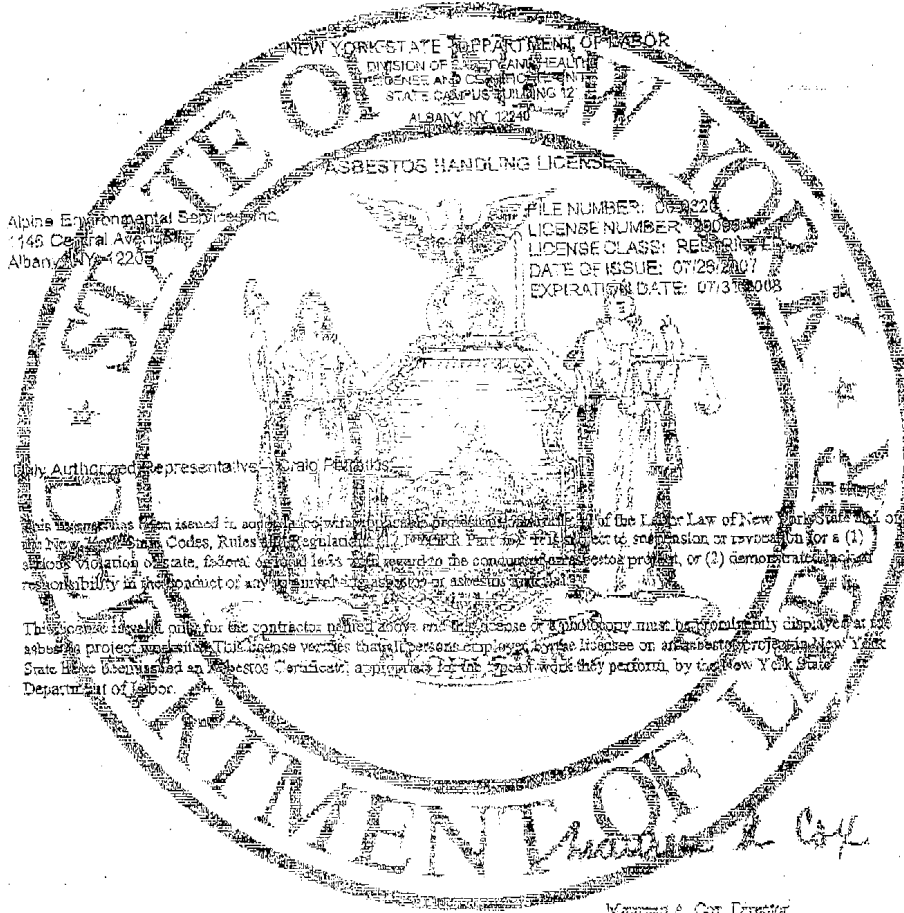

Alpine Environmental Services, Inc.
148 Central Ave.
Albany, NY 12205

FILE NUMBER: 07-022
LICENSE NUMBER: 28088
LICENSE CLASS: RESIDENTIAL
DATE OF ISSUE: 07/26/07
EXPIRATION DATE: 07/31/08

Authorized Representative: Craig Peroutis

This license has been issued in accordance with the provisions of Article 49 of the Labor Law of New York State and of the New York Codes, Rules and Regulations, Part 2301. It is subject to suspension or revocation for a (1) serious violation of state, federal or local laws with regard to the construction sector project, or (2) demonstration of responsibility in the conduct of any activity related to asbestos.

This license is valid only for the contractor named above and this license or a photocopy must be prominently displayed at all asbestos project work sites. This license verifies that all persons employed by the licensee or an asbestos professional in New York State have been issued an Asbestos Certificate, appropriate for the work that they perform, by the New York State Department of Labor.

SH 432 (4-07)

Maurice L. Cox, Director
FOR THE COMMISSIONER OF LABOR

Asbestos Removal
Old Highway Garage, Town Garage Road
Town of Saratoga

April 12, 2012
(518) 695-3644

May 14, 2008

Old Town Garage,
Schuylerville, NY

Sincerely,
Alpine Environmental Services, Inc.

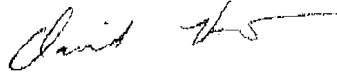

David Horton
Certified NYS Dept. of Labor Asbestos Inspector (#04-11747)
Enclosure: Results, Chain of Custody, Inspector Certification, Alpine
Environmental Services Company License and EMSL ELAP Certification.

RFP

Old Town Garage,
Schoylerville, NY

May 14, 2008

NOB samples were analyzed by Transmission Electron Microscopy (TEM).
EMSL Analytical (ELAP #11506) analyzed PLM and TEM samples.

Results of Inspection

Transite panels and built-up roofing were determined to be ACM.

Quantification and Condition

Asbestos Material	Location	Quantity	Friability	Condition
Transite Panels	Garage Ceiling & Rear Walls & Ceiling	6,750 square feet	Non-friable	Good
Built-up Roofing	Domed Garage Roof	9,450 square feet	Non-friable Organically Bound	Good

Limitations

This inspection was limited to the old town garage. Quantities of asbestos containing materials were estimated only. The user should field verify all quantities.

Conclusion

According to 12 NYCRR 56, the building owner (or owner's agent) is required to transmit this asbestos inspection report to any local government permit issuing agency (i.e. building department) for any demolition, renovation or remodeling.

In addition, if this inspection is for the purposes of demolition, the building owner (or owner's agent) is also required to transmit this inspection report to the Asbestos Control Bureau, New York State Department of Labor, Room 157, Building 12, State Office Campus, Albany, NY, 12240 for work in the capital district.

This inspection report is also required to be displayed on site during all related construction work.

Disturbance/Abatement of any asbestos containing materials, as well as air monitoring, must be performed by a NYS DOL licensed contractor, in accordance with state and federal regulations (NYS DOL ICR 56 and US EPA 40 CFR).

If I can be of any further assistance to you on this matter, please contact me at (518) 453-0146.



REPORT OF ASBESTOS INSPECTION

Location of Inspection: 111 Town Garage Rd.
Schuylerville, NY

Client: Town of Saratoga
30 Ferry Street, P.O. Box 38
Schuylerville, NY 12871

Alpine Project #: 08-7252-AC

Material or Area Inspected: Old Town Garage (Entire Building)

Asbestos Material Found: Transite Panels & Built-up Roofing

Non-asbestos Materials Sampled: Vermiculite Insulation, Cinder Block Mortar,
Chimney Mortar & Window Glazing

Date of Inspection: May 14th, 2008

Inspection Performed By: Alpine Environmental Services, Inc.
1146 Central Avenue
Albany, New York 12205
Phone (518) 453-0146

Inspector(s): David Horton (#04-11747)
NYS DOL Certified Asbestos Inspector

Scope and Purpose

This report is intended to document a pre-demolition asbestos inspection for the old town garage located at 111 Town Garage Rd., Schuylerville, NY.

"Asbestos containing materials" (ACM), as defined by the United States Environmental Protection Agency (EPA), is any material containing greater than 1% asbestos by weight. Samples easily crushed or pulverized by hand pressure are considered friable. Samples with a bituminous or resinous binder that are not easily crushed or pulverized by hand pressure are non-friable organically bound (NOB). Friable samples were analyzed by Polarized Light Microscopy (PLM).

1146 Central Avenue • Albany, New York 12205 • Phone:(518) 453-0146 • Fax:(518) 453-0175

70 1000

ALPINE ENVIRONMENTAL

5184530175

08:50 0007/08/08

Customer ID: AMP160
 Customer PO: 0571606 10:09 AM
 Received: 050814814
 EMSL Order: EMSL Proj
 Report Date: 5/16/2008

Client: Alpine Environmental Services
 1146 Central Ave
 Albany, NY 12206
 Phone: (518) 463-0146
 Fax: (518) 453-0175
 Project: 08-7252-AC/TOWN OF SARATOGA/AM HWY DEPT OLD GARAGE



Asbestos Analysis of Bulk Material

Sample Description	Test	Analyzed Date	Color	Fibers	Non-Asbestos	Non-Fibrous	Asbestos	Comments
3-01	PLM NYS 188.1 Friable	5/16/2008	Gray			92%	± 0.05% Chrysotile	Not Analyzed
65081816-000R	PLM NYS 188.5 MOB				N/A	N/A		Not Analyzed
CEILING TRANSITE	TEM NYS 189.4 MOB				N/A	100%	None Detected	Not Analyzed
4-01	PLM NYS 188.1 Friable	5/16/2008	Gray					Not Analyzed
05081817-000R	PLM NYS 188.5 MOB				N/A	N/A		Not Analyzed
WALL C.B.MORTAR	TEM NYS 189.4 MOB				N/A	100%	None Detected	Not Analyzed
5-01	PLM NYS 188.1 Friable	5/16/2008	Gray					Not Analyzed
05081814-000R	PLM NYS 188.5 MOB				N/A	N/A		Not Analyzed
CHIMNEY ROLLER/MORTAR BRICK	TEM NYS 189.4 MOB				N/A	N/A		Not Analyzed

MOB = Non-Friable (1) generally 30,000
 N/A = Not Applicable

Analytic:
 Jennifer Mori
 Tara Degeels

Jennifer Mori
 Jennifer Mori, Labeling Manager
 or other approved signatory

EMSL maintains liability limited to cost of analysis. This report relates only to the samples, received, analyzed and analyzed only by EMSL. The above report makes only to the extent stated. This firm report must not be used to obtain product environmental data for use in any other report. EMSL is not responsible for a sample collection, analysis, or analytical method. The results in this report meet all requirements of the NYS Standards unless otherwise noted. The laboratory is not responsible for the accuracy of results when requested to analyze samples for asbestos. PLM is not consistently reliable in detecting asbestos in floor coverings and station MOBs. Consult the TEL in currently the only method that can be used to determine if a MOB method can be considered as accurate as an asbestos containing.

ACCREDITATIONS: NYLAP #10 1946-B and NY STATE ELAP #11606

THIS IS THE LAST PAGE OF THE REPORT.

ALPHAB
 Customer ID:
 Customer P.O.
 Received: 06/15/08 10:16 AM
 083014014
 EMSL Order:
 EMSL Proj:
 Report Date: 5/16/2008

Alma: Alpine Environmental Services
 1146 Central Ave
 Albany, NY 12205
 Phone: (518) 453-0175
 Project: 08/28/02-AC/TOWN OF SARATOGA HWY DEPT OLD GARAGE

307 West

EMSL Analytical, Inc.



Asbestos Analysis of Bulk Material

Sample Description	Test	Analyzed Date	Color	Fibrous	Non-Fibrous	Asbestos	Comments
1-01 08084814-0001	PLM NYS 198.1 Fibrous PLM NYS 198.6 MOB	5/15/2008	Black	<1% Chrys	N/A	Inconclusive: <1% Chrysotile <1% Total	Not Analyzed
ROOF/BUILT UP	TEM NYS 198.4 MOB	5/16/2008			N/A	Not Analyzed	Not Analyzed
1-02 08084814-0002	PLM NYS 198.1 Fibrous PLM NYS 198.6 MOB	5/15/2008	Black		N/A	Inconclusive: <1% Chrysotile <1% Total	Not Analyzed
ROOF/BUILT UP	TEM NYS 198.4 MOB	5/16/2008			N/A	Not Analyzed	Not Analyzed
1-03 08084814-0003	PLM NYS 198.1 Fibrous PLM NYS 198.6 MOB	5/15/2008	Black		N/A	2.0% Chrysotile 2.0% Total	Not Analyzed
ROOF/BUILT UP	TEM NYS 198.4 MOB	5/16/2008			N/A	Not Analyzed	Not Analyzed
1-04 08084814-0004	PLM NYS 198.1 Fibrous PLM NYS 198.6 MOB	5/15/2008			N/A	Not Analyzed	Not Analyzed
ROOF/SHINGLE	TEM NYS 198.4 MOB	5/16/2008			N/A	Not Analyzed	Not Analyzed
1-05 08084814-0005	PLM NYS 198.1 Fibrous PLM NYS 198.6 MOB	5/15/2008			N/A	Not Analyzed	Not Analyzed
ROOF/SHINGLE	TEM NYS 198.4 MOB	5/16/2008			N/A	Not Analyzed	Not Analyzed
1-06 08084814-0006	PLM NYS 198.1 Fibrous PLM NYS 198.6 MOB	5/15/2008			N/A	Not Analyzed	Not Analyzed
ROOF/SHINGLE	TEM NYS 198.4 MOB	5/16/2008			N/A	Not Analyzed	Not Analyzed
2-01 08084814-0007	PLM NYS 198.1 Fibrous PLM NYS 198.6 MOB	5/15/2008	Grey	<1% Fibrous (other)	N/A	Inconclusive: None Detected	Not Analyzed
WINDOW GLAZING	TEM NYS 198.4 MOB	5/16/2008			N/A	Not Analyzed	Not Analyzed

05/23/2008 13:18 2

PAGE 02/02



EMSL Analytical, Inc.

307 West 38th Street, New York, NY 10018

Phone: (212) 200-2051 Fax: 212-200-0055 Email: info@emsl.com

Attn: **Alpine Environmental Services**
1146 Central Ave
Albany, NY 12205

Fax: (518) 453-0175 Phone: (518) 453-0146
 Project: 08-7283-AC/TOWN OF SARATOGA/HWY DEPT OLD GARAGE

Customer ID: ALP150
 Customer PO:
 Received: 05/15/08 10:06 AM
 EMSL Order: 030814814
 EMSL Proj:
 Analysis Date: 5/23/2008
 Report Date: 5/23/2008

Asbestos Analysis of Non-Friable Organically Bound materials by Transmission Electron Microscopy via NYS ELAP Method 198.4

SAMPLE ID	DESCRIPTION	APPEARANCE	% MATRIX MATERIAL	% NON-ASBESTOS FIBERS	ASBESTOS TYPES	% TOTAL ASBESTOS
1-01 030814814-0001	ROOF/ BUILT UP					
Not Analyzed						
1-02 030814814-0002	ROOF/ BUILT UP					
Not Analyzed						
1-03 030814814-0003	ROOF/ BUILT UP					
Not Analyzed						
1-04 030814814-0004	ROOF/ SHINGLE					
Not Analyzed						
1-05 030814814-0005	ROOF/ SHINGLE					
Not Analyzed						
1-08 030814814-0008	ROOF/ SHINGLE					
Not Analyzed						
2-01 030814814-0007	WINDOW GLAZING	Gray Fibrous Heterogeneous	100.0	None	<1% Anthrophyllite	<1

Analyst(s)
 Evie Siouki (1)

James Hall
 James Hall, Laboratory Manager
 or other approved signatory

This laboratory is not responsible for % asbestos in total sample when the residue only is submitted for analysis. This above report relates only to the items listed. This report may not be reproduced, except in full, without written approval by EMSL Analytical, Inc. Samples received in good condition unless otherwise noted.
 ACCREDITATIONS: NYLAP #101048-B and NY STATE ELAP #11505
 Y/TEMNOB-3

THIS IS THE LAST PAGE OF THE REPORT.

05/23/2008 13:18 2

PAGE 01/1



EMSL Analytical, Inc.
 307 West 38th Street, New York, NY 10018
 Phone: (212) 290-0051 Fax: (212) 290-0058 Email: emshatterlab@emsl.com

Attn: **Alpine Environmental Services**
1146 Central Ave
Albany, NY 12205

Fax: (518) 453-0175 Phone: (518) 453-0146
 Project: **08-7282-AC/ TOWN OF SARATOGA/ HWY DEPT OLD GARAGE**

Customer ID: AUP50
 Customer PO:
 Received: 05/15/08 10:08 AM
 EMSL Order: 030814814
 EMSL Proj:
 Analysis Date: 5/15/2008
 Report Date: 5/23/2008

Asbestos Analysis of Non-Friable Organically Bound Materials by PLM via the NY State ELAP 198.6 Method

SAMPLE ID	DESCRIPTION	APPEARANCE	% MATRIX MATERIAL	% NON-ASBESTOS FIBERS	ASBESTOS TYPES
1-01 030814814-0001	ROOF/ BUILT UP	Black Non-Fibrous Heterogeneous	99.9	<0.1 Glass	Inconclusive: <1 Chrysotile <1 Total All Types
1-02 030814814-0002	ROOF/ BUILT UP	Black Fibrous Heterogeneous	99.3	None	Inconclusive: <1 Chrysotile <1 Total All Types
1-03 030814814-0003	ROOF/ BUILT UP	Black Fibrous Heterogeneous	98.0	None	2.0 Chrysotile 2.0 Total All Types
1-04 030814814-0004	ROOF/ SHINGLE				
Not Analyzed Positive Stop					
1-05 030814814-0005	ROOF/ SHINGLE				
Not Analyzed Positive Stop					
1-06 030814814-0006	ROOF/ SHINGLE				
Not Analyzed Positive Stop					
2-01 030814814-0007	WINDOW GLAZING	Gray Non-Fibrous Homogeneous	100.0	<0.1 Fibrous (other)	Inconclusive: No Asbestos Detected

Analyst(s)
 Jennifer Hart (4)

James Hall
 James Hall, Laboratory Manager
 or other approved signatory

Polarized Light Microscopy (PLM) is not consistently reliable in identifying asbestos in floor coverings and similar non-friable organically bound material. Quantitative Transmission Electron Microscopy is currently the only method that can be used to determine if this material can be considered or treated as non-asbestos containing. The test results contained within this report meet the requirements of NYS ELAP unless otherwise noted. EMSL assumes liability limited to cost of analysis. This report relates only to the samples reported above and may not be reproduced, copied, in full, without written approval by EMSL. The above test report relates only to the items listed. EMSL bears no responsibility for sample collection activities or analytical method limitations. Samples received in poor condition unless otherwise noted.

NYS 198.2

THIS IS THE LAST PAGE OF THE REPORT.

END OF SECTION

Variance Petition 12-0362

Dated April 10, 2012

STATE OF NEW YORK
DEPARTMENT OF LABOR
STATE OFFICE BUILDING CAMPUS
ALBANY, NEW YORK 12240-0100

Variance Petition
Of
Alpine Environmental Services, Inc. Petitioner's Agent
On Behalf of
Town of Saratoga Petitioner
in re
Premises: Former Town Highway Garage 111 Town Garage Road Schuylerville, NY 12871
Cleanup of Asbestos Debris Followed by Removal of Transite & Vermiculite from Interior Followed by Controlled Demolition Removal of ACM Roofing

File No. 12-0362

DECISION

Case(s) 1- 7

ICR 56

The Petitioner, pursuant to Section 30 of the Labor Law, having filed Petition No. 12-0362 on April 6, 2012 with the Commissioner of Labor for a variance from the provisions of Industrial Code Rule 56 as hereinafter cited on the grounds that there are practical difficulties or unnecessary hardship in carrying out the provisions of said Rule; and the Commissioner of Labor having reviewed the submission of the petitioner dated April 2, 2012; and

Upon considering the merits of the alleged practical difficulties or unnecessary hardship and upon the record herein, the Commissioner of Labor does hereby take the following actions:

Case No. 1	ICR 56-4.8(a) Denied
Case No. 2	ICR 56-5.1(h) Limited
Case No. 3	ICR 56-7.8 Limited
Case No. 4	ICR 56-7.11(b,e)
Case No. 5	ICR 56-8.2(b)
Case No. 6	ICR 56-8.9(g) Limited
Case No. 7	ICR 56-11.5(c)(7)

VARIANCE GRANTED. The Petitioner's proposal for cleanup of 5500 sq. ft. of asbestos debris followed by removal of 6750 sq. ft. of transite panels and 5500 sq. ft. of vermiculite from the building interior, followed by controlled demolition removal of 9450 sq. ft. of non-friable ACM roofing, at the subject premises in accordance with the attached 8-page stamped copy of the Petitioner's submittal, is accepted; subject to the Conditions noted below:

THE CONDITIONS

1. A full time Project Monitor shall be on-site during the entire project to observe the abatement work practices and to ensure that no visible emissions are observed during the cleanup and removal activities.
2. Prior to removal of ACM debris, installation of critical barriers as per ICR 56-7.11 (a) and installation of negative air ventilation as per ICR 56-7.8 shall be completed. All visible accumulations of ACM in the area of the critical barriers shall be cleaned as per ICR 56-7.10 (c)(1) prior to installation of the barriers.
3. Negative air pressure equipment shall be installed and operated continuously during the interior cleanup and abatement project. However, the it is not required to maintain -0.02 column inches of water pressure differential and to observe the pre-abatement settling period as per 56-8.2(b) once the negative air has been established.
4. The petitioner shall comply with ICR 56-8.4(e) and ICR 56-8.9 for waste generated from interior cleanup and removal of interior transite and vermiculite.
5. Usage of this variance is limited to those asbestos removals identified in this variance or as outlined in the Petitioner's proposal.

In addition to the conditions required by the above specific variances, the Petitioner shall also comply with the following general conditions:

GENERAL CONDITIONS

1. A copy of this DECISION and the Petitioner's proposals shall be conspicuously displayed at the entrance to the personal decontamination enclosure.
2. This DECISION shall apply only to the removal of asbestos-containing materials from the aforementioned areas of the subject premises.
3. The Petitioner shall comply with all other applicable provisions of Industrial Code Rule 56-1 through 56-12.
4. The NYS Department of Labor Engineering Service Unit retains full authority to interpret this variance for compliance herewith and for compliance with Labor Law Article 30. Any deviation to the conditions leading to this variance shall render this variance Null and Void pursuant to 12NYCRR 56-12.2. Any questions regarding the conditions supporting the need for this variance and/or regarding compliance hereto must be directed to the Engineering Services Unit for clarification.
5. This DECISION shall terminate on April 30, 2013.

Date: April 10, 2012

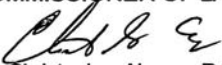
By

Christopher Alonge, P.E.
Associate Safety and Health Engineer

PREPARED BY: Ravi Pilar, P.E.
Senior Safety and Health Engineer

REVIEWED BY: Edward Smith, P.E.
Senior Safety and Health Engineer

12 - 0362

former Saratoga Town Highway Garage
111 Town Garage Road
Schuylerville, New York

PETITION PROCEDURES FOR ALTERNATIVE WORK PRACTICES

**former Saratoga Town Highway Garage
111 Town Garage Road
Schuylerville, New York**

The work to be performed at the former Saratoga Town Garage includes the following:

TABLE OF MATERIALS AND APPROXIMATE QUANTITIES

Roofing/Flashings	estimated 9,450 square feet
Transite Wall/Ceiling Panels	estimated 6,750 square feet
Vermiculite	estimated 5,500 square feet
Roofing/Flashing Debris – exterior	estimated 100 square feet
Vermiculite, Transite, and Roofing/Flashing Debris – interior	estimated 5,500 square feet

Answer to Questions 9 & 10

There is hardship with complying with the provisions of the New York State Department of Labor's Industrial Code Rule 56 due to the size and locations of the work areas, and the type of work being performed. The Town of Saratoga Highway Department would like to completely abate the former Highway Garage, removing the asbestos roof, transite ceiling/wall panels, vermiculite insulation, debris and contaminated materials, but keep the exterior block walls, and the steel structure supporting the block walls. The roof and ceiling of this building are in poor condition. There is transite debris and vermiculite debris at the interior of the building. Alpine considers the entire interior of the garage building to be contaminated with transite and vermiculite debris. It would be impractical and unsafe to require manual removal of the roofing materials on the main roof.

We are specifically requesting relief from the following items of the Industrial Code Rule 56.

Case # 1 ICR 56-4.8 (a) Area Air Sample Analysis Results – General Requirements → Denied
We are requesting relief from the requirement to post air sample results on non-work days. P&P

Case # 2 ICR 56-5.1 (h) Removal Required → Not Applicable for interior. 4/9/12
It is impractical to require abatement of all asbestos containing materials from the roof prior to demolition of the roof system. The wooden roof decking is in poor condition and unsafe for manual removal of asbestos containing roofing materials.

Case # 3 ICR 56-7.8 Engineering Controls → Limited (See variance conditions)
The roof and ceiling of this building are in poor condition. The ceiling is to be removed as part of the interior asbestos abatement project. Due to the poor condition of the roof and ceiling, it is impractical to apply critical/isolation barriers to the holes in the roof deck, and establish negative pressure within the removal area. Asbestos materials will be kept wetted, and openings on the first floor of the garage are to be plasticized to prevent asbestos fibers from escaping from the removal area during clean-up of the floor and wall surfaces, and abatement of the ceiling materials. P&P 4/9/12

Case # 4 ICR 56-7.11(b) Isolation Barriers
The garage door openings are twelve (12) feet high by twelve (12) feet wide. One of the doors had been removed. It is impractical to construct hardwall barriers to completely cover the entire garage door opening. We are requesting approval to construct hardwall barriers to a height of eight feet at

12 - 0362
former Saratoga Town Highway Garage
111 Town Garage Road
Schuylerville, New York

this location. The entire opening shall be sealed with two layers of six (6) mil fire retardant plastic sheeting.

Case # 5 ICR 56-7.11(e) Floor, Wall, & Ceiling Plasticizing and Sealing

It is impractical to plasticize floors, walls, ceilings, and other contaminated surfaces to remove asbestos containing debris and contamination. Isolation barriers will be constructed and critical barriers shall be sealed with two (2) layers of 6-mil fire retardant plastic sheeting. Asbestos containing and asbestos contaminated materials will be removed using manual wet methods. Asbestos materials will be kept wetted, and openings on the first floor of the garage are to be plasticized to prevent asbestos fibers from escaping from the removal area during clean-up of the floor and wall surfaces, and abatement of the ceiling materials.

Case # 6 ICR 56-8.2 (b) Waiting Periods

The roof and ceiling of this building are in poor condition. The ceiling is to be removed as part of the interior asbestos abatement project. Due to the poor condition of the roof and ceiling, it is impractical to apply critical/isolation barriers to the holes in the roof deck, and establish negative pressure within the removal area. Therefore we are requesting relief from the four (4) hour pre-abatement waiting period.

Case # 7 ICR 56-8.9(g) Trailers and Dumpsters

Since asbestos containing/contaminated roofing materials waste is to be placed in the waste trailers/dumpsters using excavators or other heavy equipment, it is impractical to use hard topped dumpsters. Dumpsters will be open topped during the workday to allow placing waste materials inside. A temporary hard top will be placed on and secured to the waste trailer/dumpster during non-work hours.

*Limited (for controlled demolition only)
HP
4/9/12*

Case # 8 ICR 56-11.5 (c,7) Controlled Demolition Procedures - Debris

It is impractical and cost burdensome to dispose of the roofing demolition debris as regulated asbestos waste. An inspection was performed and only non-friable asbestos containing roofing materials were found.

In order to perform the asbestos removal work in a manner to protect the safety and health of the public, we are proposing to perform the asbestos removal work as detailed in the following work procedure. This variance petition reflects the necessary work changes needed to accommodate these circumstances.

PROPOSED PROCEDURES (Answer to Question 11)

Part 1: Materials Addressed: Asbestos Containing/Contaminated Debris Clean-up, and Transite, Vermiculite, Contaminated Ceiling Materials, and Fiberglass Insulation Removal

- 1] The regulated abatement work area shall be established as per the requirements of ICR 56-7.4.
- 2] Personal and Waste Decontamination systems, meeting the requirements of ICR 56-7.5, shall be constructed and utilized for this project. The decontamination systems shall be attached to the regulated abatement work area. The decontamination systems shall be cordoned off at a distance of twenty-five (25) feet, except where physical restrictions limit the barrier distance (property boundary, roadway/right-of-way, building/structure). Decontamination systems accessible to the public shall be fully framed and hardwall sheathed. The regulated abatement work area shall remain vacated except for certified workers until the abatement project is complete.

12 - 0362
former Saratoga Town Highway Garage
111 Town Garage Road
Schuylerville, New York

- 3] For areas where compliance with the twenty-five (25) foot barrier requirement isn't possible, the areas shall be cordoned off to the maximum distance possible and a daily abatement air sample shall be included within ten (10) feet of the reduced barrier.
- 4] After the installation of the personal/waste decontamination system, full PPE shall be worn within the regulated abatement work area during preparation activities.
- 5] Isolation barriers and critical barriers shall be installed to seal off all openings including, but not limited to, operable windows, doorways, ducts, grills, diffusers, etc., within the regulated abatement work area on the first floor level only. ~~Due to the poor condition of the roof and ceiling, it is impractical to apply critical/isolation barriers to the holes in the roof deck, and establish negative pressure within the removal area.~~ *whenever possible shall be installed and* *ppp*
4/9/12
- 6] Critical barriers shall consist of two (2) layers of six (6) mil fire retardant plastic sheeting. Locations where critical barriers are to be installed shall be cleaned using HEPA vacuuming or wet wiping prior to installation of the barriers.
See variance conditions for -ve pressure *ppp*
4/9/12
The lower eight feet of any isolation barriers shall be fully framed and hardwall sheathed. The entire opening shall be sealed with two layers of six (6) mil fire retardant plastic sheeting.
- 8] All floor and wall surfaces within the regulated work area are presumed to be contaminated. All debris shall be presumed to be asbestos containing or asbestos contaminated debris and cleaned up as part of the abatement work after barriers are sealed. All floors, walls, movable, and fixed objects within the work area, contaminated with asbestos debris, shall be cleaned as part of this project. All non-cleanable asbestos contaminated materials shall be misted with amended water and containerized for disposal.
- 9] All asbestos containing/contaminated debris shall be cleaned up after construction of the containment is completed. All visible asbestos debris shall be misted with amended water and bagged for disposal.
- 10] Amended water shall be used to thoroughly wet the asbestos containing/contaminated materials during abatement. Materials removed shall be containerized and secured airtight prior to transport to the decontamination unit.
- 11] After completion of the clean-up of the regulated area, the remaining asbestos containing transite, presumed asbestos vermiculite, and contaminated ceiling materials shall be removed using gross abatement methods. A drop cloth consisting of at least one layer of 6-mil fire retardant plastic sheeting shall be placed on the floor beneath remaining asbestos containing materials to be removed.
- 12] One thorough final cleaning and one post-abatement settling period shall suffice unless final clearance air results fail.
- 13] Following the completion of the asbestos containing debris removal, contamination cleanup, and remaining asbestos containing/contaminated materials removal, the regulated area shall be thoroughly inspected by the asbestos project monitor. If the area is found to be dry and free of asbestos containing materials and contamination, PCM and/or TEM clearance samples shall be collected in accordance with the requirements of ICR 56.

12 - 0362

former Saratoga Town Highway Garage
111 Town Garage Road
Schuylerville, New York

Part 2: Materials Addressed: Asbestos Containing Roofing Removal (Built-up, Roll-on, and Shingle Roofs)

- 1] The entire roofing removal area at the work site shall be considered the regulated abatement work area and shall be enclosed within a barrier to prevent unauthorized entry. The active demolition area shall be cordoned off at a distance of twenty-five (25) feet, except where physical restrictions limit the barrier distance (property boundary, roadway/right-of-way, building/structure). The regulated abatement work area shall remain vacated except for certified workers until the abatement project is complete.
- 2] For areas where compliance with the twenty-five (25) foot barrier requirement isn't possible, the areas shall be cordoned off to the maximum distance possible and a daily abatement air sample shall be included within ten (10) feet of the reduced barrier.
- 3] Signage in accordance with the requirements of ICR 56-7.4(c) shall be posted on the exterior of the work site boundary fence/barrier to warn the public of the asbestos hazard.
- 4] Personal decontamination system enclosures shall be constructed and used per the requirements of ICR 56-7.5(d). Equipment decontamination areas shall be established and used per ICR 56-11.5.
- 5] All building openings within the regulated abatement area shall be sealed with two (2) layers of six (6) mil fire retardant plastic sheeting. Isolation barriers shall consist of hard walled framing on the lower eight feet, and two layers of six (6) mil fire retardant plastic sheeting.
- 6] Entry/Exit of all persons and equipment shall be through designated and controlled "access way(s)" in the barrier or fence, which shall provide an adequate and appropriate means of egress from the regulated work area.
- 7] Non-certified personnel shall not be allowed to access any regulated abatement work area, with the exception of waste transporter truck drivers. These drivers will be restricted to their enclosed cab, while temporarily in the regulated work area for waste transfer purposes only.
- 8] No dry disturbance or removal of asbestos containing materials shall be allowed. Wastewater shall be confined to the controlled demolition regulated abatement work area. All wastewater shall be collected by means of trenching, ditches, or berms made of solid absorbent material or similar method. Disposal of such wastewater shall be in accordance with all applicable laws, regulations, etc.
- 9] Non-friable roofing materials will be removed mechanically utilizing a grapple or other heavy equipment. Smaller roofs may be removed using manual methods. All asbestos containing/contaminated roofing debris will be disposed of as non-friable asbestos waste.
- 10] All asbestos containing/contaminated demolition debris, used filters, and similar items shall be transported and disposed of by appropriate legal methods. Structural members, steel components, and similar non-asbestos components, shall be fully decontaminated as per ICR 56, prior to being treated as salvage.

and verified by a
full time Project Inspector
4/9/12

12 - 0362

former Saratoga Town Highway Garage
111 Town Garage Road
Schuylerville, New York

- 11] Roofing demolition waste shall be wetted prior to, during and subsequent to its collection and removal. Fog nozzles or similar equipment shall be used to perform the wetting. Piles of waste not actively being worked on shall be covered with at least one (1) layer of six (6) mil polyethylene.
- 12] All asbestos containing/contaminated roofing waste shall be placed in hard-wall closed containers lined with at least two (2) layers of six (6) mil fire retardant plastic sheeting. Waste containers shall be sealed airtight prior to transport from the site.
- 13] All roofing removal/demolition debris and roof structure debris on the interior and exterior of the building shall be cleaned up. This debris will be considered contaminated with non-friable asbestos containing materials and disposed of accordingly.
- 14] Block walls are to remain in place, and cleaned of any presumed asbestos contamination as part of the asbestos abatement project. *Non-friable*
per 4/9/12
after decontamination
- 15] Final clean-up and clearance procedures shall comply with ICR 56-9, except only one stage of cleaning is to be performed.
- 16] The surface below the equipment decontamination area and debris piles shall be scraped/cleaned and any residual asbestos contamination shall be removed and disposed of in accordance with all applicable laws, regulations, etc.
- 17] In addition to the requirements of ICR 56-4.9(c), air monitoring within the work areas shall be conducted daily as per ICR 56-11.5. If more than one daily shift is required to accomplish the work, air monitoring shall be performed on each shift.
- 18] Daily abatement air monitoring shall be required only on days when abatement or support activities such as ACM disturbance or cleaning activities are performed.
- 19] In lieu of post abatement clearance air monitoring in compliance with ICR 56-9.2(d), the most recent daily abatement air samples collected during removal and cleaning operations in the regulated abatement work area, shall be used for comparison with ICR 56-4.11 clearance criteria.
- 20] After removal and cleanings are complete, an authorized and qualified Project Monitor, independent of the Abatement Contractor, shall determine if the area is dry and free of visible asbestos debris as per ICR 56-9.1(d)(1). If the area is determined to be acceptable, and the most recent daily abatement air sample results meet ICR 56-4.11 clearance criteria, final dismantling of the regulated abatement work area may begin.

12 - 0362

former Saratoga Town Garage
111 Town Garage Road
Schuylerville, New York

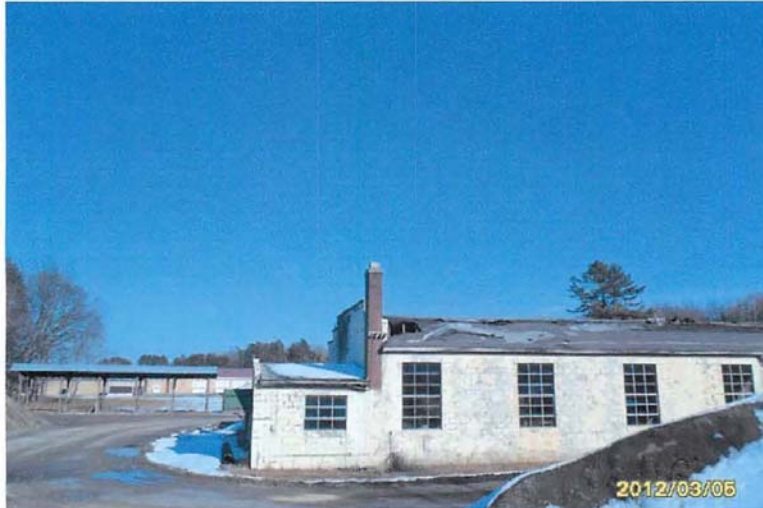

Exterior of former Town of Saratoga Highway Garage. Note large hole in roof.



Interior of former Highway Garage, looking from front to rear.

12 - 0362

former Saratoga Town Garage
111 Town Garage Road
Schuylerville, New York



Asbestos roofing debris at exterior of former Highway Garage.



Asbestos Transite ceiling panels and presumed asbestos Vermiculite ceiling insulation debris at interior of former Highway Garage.

12 - 0362

former Saratoga Town Garage
111 Town Garage Road
Schuylerville, New York



Damaged ceiling at interior of former Highway Garage.



Interior of concrete block at exterior wall of former Highway Garage. There was no Vermiculite observed inside block walls.

Photographs Taken

July 2008













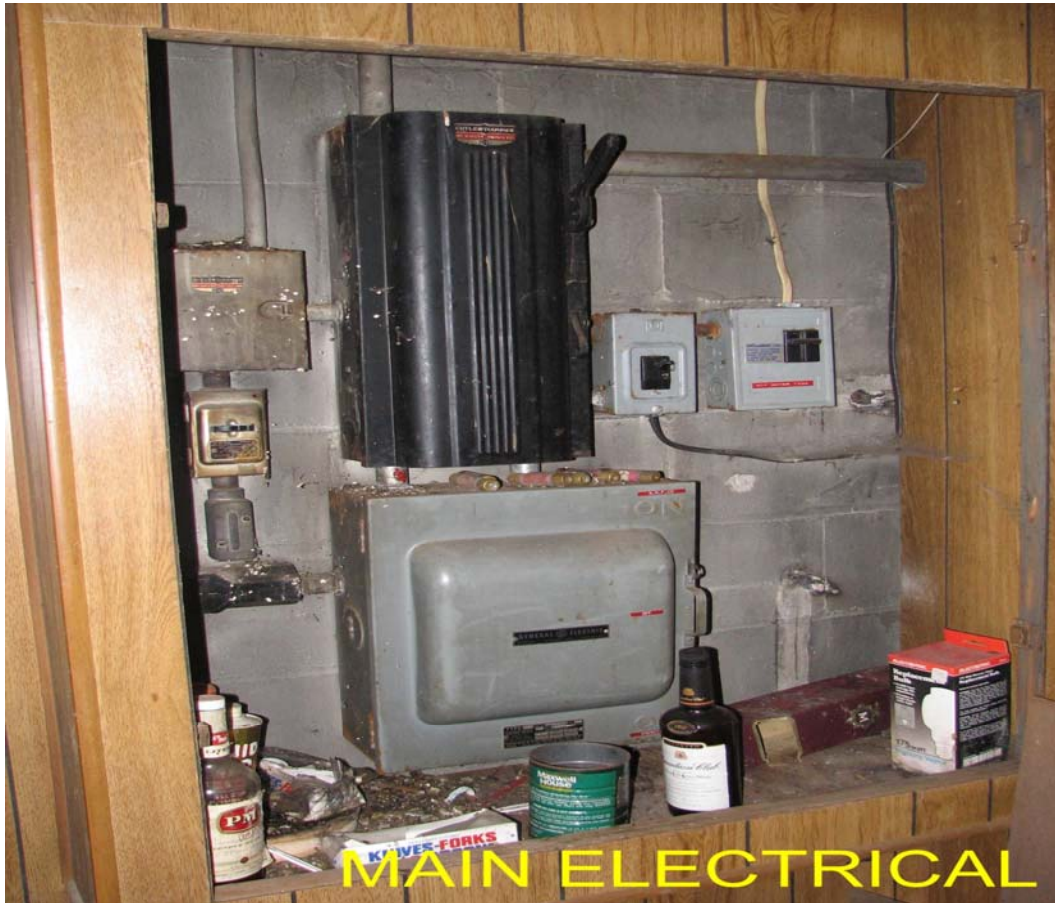

Asbestos Removal
Old Highway Garage, Town Garage Road
Town of Saratoga

April 12, 2012
(518) 695-3644

Prevailing Wage Rates

Attached are 78 Pages



Andrew M. Cuomo, Governor

Colleen C. Gardner, Commissioner

Town of Saratoga
Kenneth Martin, Principal
K A Martin Engineer
412 Northern Pines Road
Gansevoort NY 12831

Schedule Year 2011 through 2012
Date Requested 04/12/2012
PRC# 2012003305

Location Town Garage Road
Project ID#
Project Type Removal of asbestos in preparation of demolition of the old Town of Saratoga Highway Garage

PREVAILING WAGE SCHEDULE FOR ARTICLE 8 PUBLIC WORK PROJECT

Attached is the current schedule(s) of the prevailing wage rates and prevailing hourly supplements for the project referenced above. A unique Prevailing Wage Case Number (PRC#) has been assigned to the schedule(s) for your project.

The schedule is effective from July 2011 through June 2012. All updates, corrections, posted on the 1st business day of each month, and future copies of the annual determination are available on the Department's website www.labor.state.ny.us. Updated PDF copies of your schedule can be accessed by entering your assigned PRC# at the proper location on the website.

It is the responsibility of the contracting agency or its agent to annex and make part, the attached schedule, to the specifications for this project, when it is advertised for bids and /or to forward said schedules to the successful bidder(s), immediately upon receipt, in order to insure the proper payment of wages.

Please refer to the "General Provisions of Laws Covering Workers on Public Work Contracts" provided with this schedule, for the specific details relating to other responsibilities of the Department of Jurisdiction.

Upon completion or cancellation of this project, enter the required information and mail **OR** fax this form to the office shown at the bottom of this notice, **OR** fill out the electronic version via the NYSDOL website.

NOTICE OF COMPLETION / CANCELLATION OF PROJECT

Date Completed: _____ Date Cancelled: _____

Name & Title of Representative: _____

Phone: (518) 457-5589 Fax: (518) 485-1870
W. Averell Harriman State Office Campus, Bldg. 12, Room 130, Albany, NY 12240

General Provisions of Laws Covering Workers on Article 8 Public Work Contracts

Introduction

The Labor Law requires public work contractors and subcontractors to pay laborers, workers, or mechanics employed in the performance of a public work contract not less than the prevailing rate of wage and supplements (fringe benefits) in the locality where the work is performed.

Responsibilities of the Department of Jurisdiction

A Department of Jurisdiction (Contracting Agency) includes a state department, agency, board or commission; a county, city, town or village; a school district, board of education or board of cooperative educational services; a sewer, water, fire, improvement and other district corporation; a public benefit corporation; and a public authority awarding a public work contract.

The Department of Jurisdiction (Contracting Agency) awarding a public work contract MUST obtain a Prevailing Rate Schedule listing the hourly rates of wages and supplements due the workers to be employed on a public work project. This schedule may be obtained by completing and forwarding a "Request for wage and Supplement Information" form (PW 39) to the Bureau of Public Work. The Prevailing Rate Schedule MUST be included in the specifications for the contract to be awarded and is deemed part of the public work contract.

Upon the awarding of the contract, the law requires that the Department of Jurisdiction (Contracting Agency) furnish the following information to the Bureau: the name and address of the contractor, the date the contract was let and the approximate dollar value of the contract. To facilitate compliance with this provision of the Labor Law, a copy of the Department's "Notice of Contract Award" form (PW 16) is provided with the original Prevailing Rate Schedule.

The Department of Jurisdiction (Contracting Agency) is required to notify the Bureau of the completion or cancellation of any public work project. The Department's PW 200 form is provided for that purpose.

Both the PW 16 and PW 200 forms are available for completion [online](#).

Hours

No laborer, worker, or mechanic in the employ of a contractor or subcontractor engaged in the performance of any public work project shall be permitted to work more than eight hours in any day or more than five days in any week, except in cases of extraordinary emergency. The contractor and the Department of Jurisdiction (Contracting Agency) may apply to the Bureau of Public Work for a dispensation permitting workers to work additional hours or days per week on a particular public work project.

There are very few exceptions to this rule. Complete information regarding these exceptions is available on the "[4 Day / 10 Hour Work Schedule](#)" form (PW 30R).

Wages and Supplements

The wages and supplements to be paid and/or provided to laborers, workers, and mechanics employed on a public work project shall be not less than those listed in the current Prevailing Rate Schedule for the locality where the work is performed. If a prime contractor on a public work project has not been provided with a Prevailing Rate Schedule, the contractor must notify the Department of Jurisdiction (Contracting Agency) who in turn must request an original Prevailing Rate Schedule form the Bureau of Public Work. Requests may be submitted by: mail to NYSDOL, Bureau of Public Work, State Office Bldg. Campus, Bldg. 12, Rm. 130, Albany, NY 12240; Fax to Bureau of Public Work (518) 485-1870; or electronically at the NYSDOL website www.labor.state.ny.us.

Upon receiving the original schedule, the Department of Jurisdiction (Contracting Agency) is REQUIRED to provide complete copies to all prime contractors who in turn MUST, by law, provide copies of all applicable county schedules to each subcontractor and obtain from each subcontractor, an affidavit certifying such schedules were received. If the original schedule expired, the contractor may obtain a copy of the new annual determination from the NYSDOL website www.labor.state.ny.us.

The Commissioner of Labor makes an annual determination of the prevailing rates. This determination is in effect from July 1st through June 30th of the following year. The annual determination is available on the NYSDOL website www.labor.state.ny.us.

Payrolls and Payroll Records

Every contractor and subcontractor MUST keep original payrolls or transcripts subscribed and affirmed as true under penalty of perjury. Payrolls must be maintained for at least three (3) years from the project's date of completion. At a minimum, payrolls must show the following information for each person employed on a public work project: Name, Address, Last 4 Digits of Social Security Number, Classification(s) in which the worker was employed, Hourly wage rate(s) paid, Supplements paid or provided, and Daily and weekly number of hours worked in each classification.

Every contractor and subcontractor shall submit to the Department of Jurisdiction (Contracting Agency), within thirty (30) days after issuance of its first payroll and every thirty (30) days thereafter, a transcript of the original payrolls, subscribed and affirmed as true under penalty of perjury. The Department of Jurisdiction (Contracting Agency) shall collect, review for facial validity, and maintain such payrolls.

In addition, the Commissioner of Labor may require contractors to furnish, with ten (10) days of a request, payroll records sworn to as their validity and accuracy for public work and private work. Payroll records include, but are not limited to time cards, work description sheets, proof that supplements were provided, cancelled payroll checks and payrolls. Failure to provide the requested information within the allotted ten (10) days will result in the withholding of up to 25% of the contract, not to exceed \$100,000.00. If the contractor or subcontractor does not maintain a place of business in New York State and the amount of the contract exceeds \$25,000.00, payroll records and certifications must be kept on the project worksite.

The prime contractor is responsible for any underpayments of prevailing wages or supplements by any subcontractor.

All contractors or their subcontractors shall provide to their subcontractors a copy of the Prevailing Rate Schedule specified in the public work contract as well as any subsequently issued schedules. A failure to provide these schedules by a contractor or subcontractor is a violation of Article 8, Section 220-a of the Labor Law.

All subcontractors engaged by a public work project contractor or its subcontractor, upon receipt of the original schedule and any subsequently issued schedules, shall provide to such contractor a verified statement attesting that the subcontractor has received the Prevailing Rate Schedule and will pay or provide the applicable rates of wages and supplements specified therein. (See NYS Labor Laws, Article 8 . Section 220-a).

Determination of Prevailing Wage and Supplement Rate Updates Applicable to All Counties

The wages and supplements contained in the annual determination become effective July 1st whether or not the new determination has been received by a given contractor. Care should be taken to review the rates for obvious errors. Any corrections should be brought to the Department's attention immediately. It is the responsibility of the public work contractor to use the proper rates. If there is a question on the proper classification to be used, please call the district office located nearest the project. Any errors in the annual determination will be corrected and posted to the NYSDOL website on the first business day of each month. Contractors are responsible for paying these updated rates as well, retroactive to July 1st.

When you review the schedule for a particular occupation, your attention should be directed to the dates above the column of rates. These are the dates for which a given set of rates is effective. To the extent possible, the Department posts rates in its possession that cover periods of time beyond the July 1st to June 30th time frame covered by a particular annual determination. Rates that extend beyond that instant time period are informational ONLY and may be updated in future annual determinations that actually cover the then appropriate July 1st to June 30th time period.

Withholding of Payments

When a complaint is filed with the Commissioner of Labor alleging the failure of a contractor or subcontractor to pay or provide the prevailing wages or supplements, or when the Commissioner of Labor believes that unpaid wages or supplements may be due, payments on the public work contract shall be withheld from the prime contractor in a sufficient amount to satisfy the alleged unpaid wages and supplements, including interest and civil penalty, pending a final determination.

When the Bureau of Public Work finds that a contractor or subcontractor on a public work project failed to pay or provide the requisite prevailing wages or supplements, the Bureau is authorized by Sections 220-b and 235.2 of the Labor Law to so notify the financial officer of the Department of Jurisdiction (Contracting Agency) that awarded the public work contract. Such officer MUST then withhold or cause to be withheld from any payment due the prime contractor on account of such contract the amount indicated by the Bureau as sufficient to satisfy the unpaid wages and supplements, including interest and any civil penalty that may be assessed by the Commissioner of Labor. The withholding continues until there is a final determination of the underpayment by the Commissioner of Labor or by the court in the event a legal proceeding is instituted for review of the determination of the Commissioner of Labor.

The Department of Jurisdiction (Contracting Agency) shall comply with this order of the Commissioner of Labor or of the court with respect to the release of the funds so withheld.

Summary of Notice Posting Requirements

The current Prevailing Rate Schedule must be posted in a prominent and accessible place on the site of the public work project. The prevailing wage schedule must be encased in, or constructed of, materials capable of withstanding adverse weather conditions and be titled "PREVAILING RATE OF WAGES" in letters no smaller than two (2) inches by two (2) inches.

The "[Public Work Project](#)" notice must be posted at the beginning of the performance of every public work contract, on each job site.

Every employer providing workers. compensation insurance and disability benefits must post notices of such coverage in the format prescribed by the Workers. Compensation Board in a conspicuous place on the jobsite.

Every employer subject to the NYS Human Rights Law must conspicuously post at its offices, places of employment, or employment training centers, notices furnished by the State Division of Human Rights.

Employers liable for contributions under the Unemployment Insurance Law must conspicuously post on the jobsite notices furnished by the NYS Department of Labor.

Apprentices

Employees cannot be paid apprentice rates unless they are individually registered in a program registered with the NYS Commissioner of Labor. The allowable ratio of apprentices to journeyworkers in any craft classification can be no greater than the statewide building trade ratios promulgated by the Department of Labor and included with the Prevailing Rate Schedule. An employee listed on a payroll as an apprentice who is not registered as above or is performing work outside the classification of work for which the apprentice is indentured, must be paid the prevailing journeyworker's wage rate for the classification of work the employee is actually performing.

NYSDOL Labor Law, Article 8, Section 220-3, require that only apprentices individually registered with the NYS Department of Labor may be paid apprenticeship rates on a public work project. No other Federal or State Agency of office registers apprentices in New York State.

Persons wishing to verify the apprentice registration of any person must do so in writing by mail, to the NYSDOL Office of Employability Development / Apprenticeship Training, State Office Bldg. Campus, Bldg. 12, Albany, NY 12240 or by Fax to NYSDOL Apprenticeship Training (518) 457-7154. All requests for verification must include the name and social security number of the person for whom the information is requested.

The only conclusive proof of individual apprentice registration is written verification from the NYSDOL Apprenticeship Training Albany Central office. Neither Federal nor State Apprenticeship Training offices outside of Albany can provide conclusive registration information.

It should be noted that the existence of a registered apprenticeship program is not conclusive proof that any person is registered in that program. Furthermore, the existence or possession of wallet cards, identification cards, or copies of state forms is not conclusive proof of the registration of any person as an apprentice.

Interest and Penalties

In the event that an underpayment of wages and/or supplements is found:

- Interest shall be assessed at the rate then in effect as prescribed by the Superintendent of Banks pursuant to section 14-a of the Banking Law, per annum from the date of underpayment to the date restitution is made.
- A Civil Penalty may also be assessed, not to exceed 25% of the total of wages, supplements, and interest due.

Debarment

Any contractor or subcontractor and/or its successor shall be ineligible to submit a bid on or be awarded any public work contract or subcontract with any state, municipal corporation or public body for a period of five (5) years when:

- Two (2) willful determinations have been rendered against that contractor or subcontractor and/or its successor within any consecutive six (6) year period.
- There is any willful determination that involves the falsification of payroll records or the kickback of wages or supplements.

Criminal Sanctions

Willful violations of the Prevailing Wage Law (Article 8 of the Labor Law) may be a felony punishable by fine or imprisonment of up to 15 years, or both.

Discrimination

No employee or applicant for employment may be discriminated against on account of age, race, creed, color, national origin, sex, disability or marital status.

No contractor, subcontractor nor any person acting on its behalf, shall by reason of race, creed, color, disability, sex or national origin discriminate against any citizen of the State of New York who is qualified and available to perform the work to which the employment relates (NYS Labor Law, Article 8, Section 220-e(a)).

No contractor, subcontractor, nor any person acting on its behalf, shall in any manner, discriminate against or intimidate any employee on account of race, creed, color, disability, sex, or national origin (NYS Labor Law, Article 8, Section 220-e(b)).

The Human Rights Law also prohibits discrimination in employment because of age, marital status, or religion.

There may be deducted from the amount payable to the contractor under the contract a penalty of \$50.00 for each calendar day during which such person was discriminated against or intimidated in violation of the provision of the contract (NYS Labor Law, Article 8, Section 220-e(c)).

The contract may be cancelled or terminated by the State or municipality. All monies due or to become due thereunder may be forfeited for a second or any subsequent violation of the terms or conditions of the anti-discrimination sections of the contract (NYS Labor Law, Article 8, Section 220-e(d)).

Every employer subject to the New York State Human Rights Law must conspicuously post at its offices, places of employment, or employment training centers notices furnished by the State Division of Human Rights.

Workers' Compensation

In accordance with Section 142 of the State Finance Law, the contractor shall maintain coverage during the life of the contract for the benefit of such employees as required by the provisions of the New York State Workers' Compensation Law.

A contractor who is awarded a public work contract must provide proof of workers' compensation coverage prior to being allowed to begin work.

The insurance policy must be issued by a company authorized to provide workers' compensation coverage in New York State. Proof of coverage must be on form C-105.2 (Certificate of Workers' Compensation Insurance) and must name this agency as a certificate holder.

If New York State coverage is added to an existing out-of-state policy, it can only be added to a policy from a company authorized to write workers' compensation coverage in this state. The coverage must be listed under item 3A of the information page.

The contractor must maintain proof that subcontractors doing work covered under this contract secured and maintained a workers' compensation policy for all employees working in New York State.

Every employer providing worker's compensation insurance and disability benefits must post notices of such coverage in the format prescribed by the Workers' Compensation Board in a conspicuous place on the jobsite.

Unemployment Insurance

Employers liable for contributions under the Unemployment Insurance Law must conspicuously post on the jobsite notices furnished by the New York State Department of Labor.



Andrew M. Cuomo, Governor

Colleen C. Gardner, Commissioner

Town of Saratoga
Kenneth Martin, Principal
K A Martin Engineer
412 Northern Pines Road
Gansevoort NY 12831

Schedule Year 2011 through 2012
Date Requested 04/12/2012
PRC# 2012003305

Location Town Garage Road
Project ID#
Project Type Removal of asbestos in preparation of demolition of the old Town of Saratoga Highway Garage

Notice of Contract Award

New York State Labor Law, Article 8, Section 220.3a requires that certain information regarding the awarding of public work contracts, be furnished to the Commissioner of Labor. One "Notice of Contract Award" (PW 16, which may be photocopied), **MUST** be completed for **EACH** prime contractor on the above referenced project.

Upon notifying the successful bidder(s) of this contract, enter the required information and mail **OR** fax this form to the office shown at the bottom of this notice, **OR** fill out the electronic version via the NYSDOL website.

Contractor Information

All information must be supplied

Federal Employer Identification Number: _____		
Name: _____		
Address: _____ _____		
City: _____	State: _____	Zip: _____
Amount of Contract: \$ _____	Contract Type:	
Approximate Starting Date: ____/____/____	<input type="checkbox"/> (01) General Construction	
Approximate Completion Date: ____/____/____	<input type="checkbox"/> (02) Heating/Ventilation	
	<input type="checkbox"/> (03) Electrical	
	<input type="checkbox"/> (04) Plumbing	
	<input type="checkbox"/> (05) Other : _____	

Phone: (518) 457-5589 Fax: (518) 485-1870
W. Averell Harriman State Office Campus, Bldg. 12, Room 130, Albany, NY 12240

IMPORTANT NOTICE

FOR

CONTRACTORS & CONTRACTING AGENCIES

Social Security Numbers on Certified Payrolls

The Department of Labor is cognizant of the concerns of the potential for misuse or inadvertent disclosure of social security numbers. Identity theft is a growing problem and we are sympathetic to contractors' concerns with regard to inclusion of this information on payrolls if another identifier will suffice.

For these reasons, *the substitution of the use of the last four digits of the social security number on certified payrolls submitted to contracting agencies on public work projects is now acceptable to the Department of Labor.*

NOTE: This change does not affect the Department's ability to request and receive the entire social security number from employers during the course of its public work / prevailing wage investigations.

**To all State Departments, Agency Heads and Public Benefit Corporations
IMPORTANT NOTICE REGARDING PUBLIC WORK ENFORCEMENT FUND**

Budget Policy & Reporting Manual

B-610

Public Work Enforcement Fund

effective date December 7, 2005

1. Purpose and Scope:

This Item describes the Public Work Enforcement Fund (the Fund, PWEF) and its relevance to State agencies and public benefit corporations engaged in construction or reconstruction contracts, maintenance and repair, and announces the recently-enacted increase to the percentage of the dollar value of such contracts that must be deposited into the Fund. This item also describes the roles of the following entities with respect to the Fund:

- New York State Department of Labor (DOL),
- The Office of the State of Comptroller (OSC), and
- State agencies and public benefit corporations.

2. Background and Statutory References:

DOL uses the Fund to enforce the State's Labor Law as it relates to contracts for construction or reconstruction, maintenance and repair, as defined in subdivision two of Section 220 of the Labor Law. State agencies and public benefit corporations participating in such contracts are required to make payments to the Fund.

Chapter 511 of the Laws of 1995 (as amended by Chapter 513 of the Laws of 1997, Chapter 655 of the Laws of 1999, Chapter 376 of the Laws of 2003 and Chapter 407 of the Laws of 2005) established the Fund.

3. Procedures and Agency Responsibilities:

The Fund is supported by transfers and deposits based on the value of contracts for construction and reconstruction, maintenance and repair, as defined in subdivision two of Section 220 of the Labor Law, into which all State agencies and public benefit corporations enter.

Chapter 407 of the Laws of 2005 increased the amount required to be provided to this fund to .10 of one-percent of the total cost of each such contract, to be calculated at the time agencies or public benefit corporations enter into a new contract or if a contract is amended. The provisions of this bill became effective August 2, 2005.

**To all State Departments, Agency Heads and Public Benefit Corporations
IMPORTANT NOTICE REGARDING PUBLIC WORK ENFORCEMENT FUND**

OSC will report to DOL on all construction-related ("D") contracts approved during the month, including contract amendments, and then DOL will bill agencies the appropriate assessment monthly. An agency may then make a determination if any of the billed contracts are exempt and so note on the bill submitted back to DOL. For any instance where an agency is unsure if a contract is or is not exempt, they can call the Bureau of Public Work at the number noted below for a determination. Payment by check or journal voucher is due to DOL within thirty days from the date of the billing. DOL will verify the amounts and forward them to OSC for processing.

For those contracts which are not approved or administered by the Comptroller, monthly reports and payments for deposit into the Public Work Enforcement Fund must be provided to the Administrative Finance Bureau at the DOL within 30 days of the end of each month or on a payment schedule mutually agreed upon with DOL.

Reports should contain the following information:

- Name and billing address of State agency or public benefit corporation;
- State agency or public benefit corporation contact and phone number;
- Name and address of contractor receiving the award;
- Contract number and effective dates;
- Contract amount and PWEF assessment charge (if contract amount has been amended, reflect increase or decrease to original contract and the adjustment in the PWEF charge); and
- Brief description of the work to be performed under each contract.

Checks and Journal Vouchers, payable to the "New York State Department of Labor" should be sent to:

Department of Labor
Administrative Finance Bureau-PWEF Unit
Building 12, Room 464
State Office Campus
Albany, NY 12240

Any questions regarding billing should be directed to NYSDOL's Administrative Finance Bureau-PWEF Unit at (518) 457-3624 and any questions regarding Public Work Contracts should be directed to the Bureau of Public Work at (518) 457-5589.

Construction Industry Fair Play Act

Required Posting For Labor Law Article 25-B § 861-d

Construction industry employers must post the "Construction Industry Fair Play Act" notice in a prominent and accessible place on the job site.

Failure to post the notice can result in penalties of up to \$1,500 for a first offense and up to \$5,000 for a second offense.

The posting is included as part of this wage schedule. Additional copies may be obtained from the NYS DOL website, www.labor.ny.gov.

If you have any questions concerning the Fair Play Act, please call the State Labor Department toll-free at 1-866-435-1499 or email us at: dol.misclassified@labor.state.ny.us .

WORKER NOTIFICATION

(Labor Law §220, paragraph a of subdivision 3-a)

Effective February 24, 2008

This provision is an addition to the existing prevailing wage rate law, Labor Law §220, paragraph a of subdivision 3-a. It requires contractors and subcontractors to provide written notice to all laborers, workers or mechanics of the *prevailing wage rate* for their particular job classification *on each pay stub**. It also requires contractors and subcontractors to *post a notice* at the beginning of the performance of every public work contract *on each job site* that includes the telephone number and address for the Department of Labor and a statement informing laborers, workers or mechanics of their right to contact the Department of Labor if he/she is not receiving the proper prevailing rate of wages and/or supplements for his/her particular job classification. The required notification will be provided with each wage schedule, may be downloaded from our website www.labor.state.ny.us or made available upon request by contacting the Bureau of Public Work at 518-457-5589.

* In the event that the required information will not fit on the pay stub, an accompanying sheet or attachment of the information will suffice.

Attention Employees

THIS IS A: PUBLIC WORK PROJECT

If you are employed on this project as a **worker, laborer, or mechanic** you are entitled to receive the **prevailing wage and supplements rate** for the classification at which you are working.

Chapter 629 of the Labor Laws of 2007:

These wages are set by law and must be posted at the work site. They can also be found at:
www.labor.ny.gov

If you feel that you have not received proper wages or benefits, please call our nearest office.*

Albany	(518) 457-2744	Patchogue	(631) 687-4886
Binghamton	(607) 721-8005	Rochester	(585) 258-4505
Buffalo	(716) 847-7159	Syracuse	(315) 428-4056
Garden City	(516) 228-3915	Utica	(315) 793-2314
New York City	(212) 775-3568	White Plains	(914) 997-9507
Newburgh	(845) 568-5156		

* For New York City government agency construction projects, please contact the Office of the NYC Comptroller at (212) 669-4443, or www.comptroller.nyc.gov – click on Bureau of Labor Law.

Contractor Name: _____

Project Location: _____

OSHA 10-hour Construction Safety and Health Course – S1537-A

Effective July 18, 2008

This provision is an addition to the existing prevailing wage rate law, Labor Law §220, section 220-h. It requires that on all public work projects of at least \$250,000.00, all laborers, workers and mechanics working on the site, be certified as having successfully completed the OSHA 10-hour construction safety and health course. It further requires that the advertised bids and contracts for every public work contract of at least \$250,000.00, contain a provision of this requirement.

NOTE: The OSHA 10 Legislation only applies to workers on a public work project that are required, under Article 8, to receive the prevailing wage.

Where to find OSHA 10-hour Construction Course

1. NYS Department of Labor website for scheduled outreach training at:

www.labor.state.ny.us/workerprotection/safetyhealth/DOSH_ONSITE_CONSULTATION.shtm

2. OSHA Training Institute Education Centers:

Rochester Institute of Technology OSHA Education Center

Rochester, NY

Donna Winter

Fax (585) 475-6292

e-mail: dlwtpo@rit.edu

(866) 385-7470 Ext. 2919

www.rit.edu/~outreach/course.php3?CourseID=54

Atlantic OSHA Training Center

UMDNJ – School of Public Health

Piscataway, NJ

Janet Crooks

Fax (732) 235-9460

e-mail: crooksje@umdnj.edu

(732) 235-9455

<https://ophp.umdnj.edu/wconnect/ShowSchedule.awp?~~GROUP~AOTCON~10~>

Atlantic OSHA Training Center

University at Buffalo

Buffalo, New York

Joe Syracuse

Fax (716) 829-2806

e-mail: mailto:japs@buffalo.edu

(716) 829-2125

http://www.smbs.buffalo.edu/CENTERS/trc/schedule_OSHA.php

Keene State College

Manchester, NH

Leslie Singleton

e-mail: lsingletin@keene.edu

(800) 449-6742

www.keene.edu/courses/print/courses_osh.cfm

3. List of trainers and training schedules for OSHA outreach training at:

www.OutreachTrainers.org

Requirements for OSHA 10 Compliance

Chapter 282 of the Laws of 2007, codified as Labor Law 220-h took effect on July 18, 2008. The statute provides as follows:

The advertised specifications for every contract for public work of \$250,000.00 or more must contain a provision requiring that every worker employed in the performance of a public work contract shall be certified as having completed an OSHA 10 safety training course. The clear intent of this provision is to require that all employees of public work contractors, required to be paid prevailing rates, receive such training “prior to the performing any work on the project.”

The Bureau will enforce the statute as follows:

All contractors and sub contractors must attach a copy of proof of completion of the OSHA 10 course to the first certified payroll submitted to the contracting agency and on each succeeding payroll where any new or additional employee is first listed.

Proof of completion may include but is not limited to:

- Copies of bona fide course completion card (*Note: Completion cards do not have an expiration date.*)
- Training roster, attendance record of other documentation from the certified trainer pending the issuance of the card.
- Other valid proof

**A certification by the employer attesting that all employees have completed such a course is not sufficient proof that the course has been completed.

Any questions regarding this statute may be directed to the New York State Department of Labor, Bureau of Public Work at 518-485-5696.

WICKS Reform 2008

(For all contracts advertised or solicited for bid on or after 7/1/08)

- Raises the threshold for public work projects subject to the Wicks Law requiring separate specifications and bidding for the plumbing, heating and electrical work. The total project's threshold would increase from \$50,000 to: \$3 million in Bronx, Kings, New York, Queens and Richmond counties; \$1.5 million in Nassau, Suffolk and Westchester counties; and \$500,000 in all other counties.
- For projects below the monetary threshold, bidders must submit a sealed list naming each subcontractor for the plumbing, HVAC and electrical work and the amount to be paid to each. The list may not be changed unless the public owner finds a legitimate construction need, including a change in specifications or costs or use of a Project Labor Agreement (PLA), and must be open to public inspection.
- Allows the state and local agencies and authorities to waive the Wicks Law and use a PLA if it will provide the best work at the lowest possible price. If a PLA is used, all contractors shall participate in apprentice training programs in the trades of work it employs that have been approved by the Department of Labor (DOL) for not less than three years. They shall also have at least one graduate in the last three years and use affirmative efforts to retain minority apprentices. PLA's would be exempt from Wicks, but deemed to be public work subject to prevailing wage enforcement.
- The Commissioner of Labor shall have the power to enforce separate specification requirements on projects, and may issue stop-bid orders against public owners for non-compliance.
- Other new monetary thresholds, and similar sealed bidding for non-Wicks projects, would apply to certain public authorities including municipal housing authorities, NYC Construction Fund, Yonkers Educational Construction Fund, NYC Municipal Water Finance Authority, Buffalo Municipal Water Finance Authority, Westchester County Health Care Association, Nassau County Health Care Corp., Clifton-Fine Health Care Corp., Erie County Medical Center Corp., NYC Solid Waste Management Facilities, and the Dormitory Authority.
- Reduces from 15 to 7 days the period in which contractors must pay subcontractors.

IMPORTANT INFORMATION

Regarding Use of Form PW30R

“Employer Registration for Use of 4 Day / 10 Hour Work Schedule”

To use the ‘4 Day / 10 Hour Work Schedule’:

There **MUST** be a *Dispensation of Hours (PW30)* in place on the project

AND

You **MUST** register your intent to work 4 / 10 hour days, by completing the PW30R Form.

REMEMBER...

The ‘4 Day / 10 Hour Work Schedule’ applies **ONLY** to Job Classifications and Counties listed on the PW30R Form.

Do not write in any additional Classifications or Counties.

(Please note : For each Job Classification check the individual wage schedule for specific details regarding their 4/10 hour day posting.)

Instructions for Completing Form PW30R

“Employer Registration for Use of 4 Day / 10 Hour Work Schedule”

Before completing Form PW30R check to be sure ...

- There is a *Dispensation of Hours* in place on the project.
- The 4 Day / 10 Hour Work Schedule applies to the Job Classifications you will be using.
- The 4 Day / 10 Hour Work Schedule applies to the County / Counties where the work will take place.

Instructions (Type or Print legibly):

Contractor Information:

- Enter the Legal Name of the business, FEIN, Street Address, City, State, Zip Code; the Company’s Phone and Fax numbers; and the Company’s email address (if applicable)
- Enter the Name of a Contact Person for the Company along with their Phone and Fax numbers, and the personal email address (if applicable)

Project Information:

- Enter the Prevailing Rate Case number (PRC#) assigned to this project
- Enter the Project Name / Type (i.e. Smithtown CSD – Replacement of HS Roof)
- Enter the Exact Location of Project (i.e. Smithtown HS, 143 County Route #2, Smithtown, NY; Bldgs. 1 & 2)
- If you are a Subcontractor, enter the name of the Prime Contractor for which you work
- On the Checklist of Job Classifications -
 - Go to pages 2 and 3 of the form
 - Place a checkmark in the box to the right of the Job Classification you are choosing
 - Mark all Job Classifications that apply

Do not write in any additional Classifications or Counties.

Requestor Information:

- Enter the name of the person submitting the registration, their title with the company , and the date the registration is filled out

Return Completed Form:

- **Mail** the completed PW30R form (3 pages) to: NYSDOL Bureau of Public Work, SOBC – Bldg.12 – Rm.130, Albany, NY 12240 **-OR-**
- **Fax** the completed PW30R form (3 pages) to: NYSDOL Bureau of Public Work at (518)485-1870



New York State Department of Labor
Bureau of Public Work
 W. Averell Harriman State Office Campus
 Building 12 - Room 130
 Albany, New York 12240
 Phone - (518) 457-5589 Fax - (518) 485-1870

Employer Registration for Use of 4 Day / 10 Hour Work Schedule

Before completing Form PW30R check to be sure ...
 There is a *Dispensation of Hours* in place on the project.
 The 4 Day / 10 Hour Work Schedule applies to the Job Classifications you will be using.
 The 4 Day / 10 Hour Work Schedule applies to the County / Counties where the work will take place.

Please Type or Print the Requested Information

When completed ...
 Mail to NYSDOL Bureau of Public Work, SOBC, Bldg. 12, Rm.130, Albany, NY 12240
 -or-
 Fax to NYSDOL Bureau of Public Work at (518) 485-1870

Contractor Information

Company Name: _____ FEIN: _____
 Address: _____
 City: _____ State: _____ Zip Code: _____
 Phone Number _____ Fax Number: _____ Email Address: _____
 Contact Person: _____
 Phone No: _____ Fax No: _____ Email: _____

Project Information

Project PRC#: _____ Project Name/Type: _____
 Exact Location of Project: _____ County: _____
 (If you are Subcontractor)
 Prime Contractor Name: _____
 Job Classification(s) to Work 4/10 Schedule: *(Choose all that apply on Job Classification Checklist - Pages 2 & 3)*
 *** Do not write in any additional Classifications or Counties***

Requestor Information

Name: _____
 Title: _____ Date : _____

Job Classification Checklist

(Place a checkmark by all classifications that will be using the 4/10 schedule)

*** Do not write in any additional Classifications or Counties***

Job Classification	Tag #	Applicable Counties	Check Box
Carpenter - Building	1042	Clinton, Essex, Franklin	<input type="checkbox"/>
Carpenter - Building	370	Albany, Fulton, Greene, Montgomery, Rensselaer, Schenectady, Schoharie	<input type="checkbox"/>
Carpenter - Building	370Z2	Hamilton, Warren, Washington	<input type="checkbox"/>
Carpenter - Building	370Z3	Saratoga	<input type="checkbox"/>
Carpenter - Heavy&Highway	370Saratoga	Saratoga	<input type="checkbox"/>
Carpenter - Heavy&Highway	370/1042H/H	Clinton, Essex, Franklin, Hamilton	<input type="checkbox"/>
Carpenter - Heavy&Highway	370H/H	Albany, Fulton, Montgomery, Rensselaer, Schenectady, Schoharie, Warren, Washington	<input type="checkbox"/>
Carpenter - Building	85	Livingston, Monroe, Ontario, Wayne, Wyoming	<input type="checkbox"/>
Carpenter - Building	281B	Cayuga, Seneca, Yates	<input type="checkbox"/>
Carpenter - Heavy/Highway	281HH	Cayuga, Seneca, Yates	<input type="checkbox"/>
Carpenter - Building/Heavy&Highway	280	Genesee, Niagara, Orleans, Wyoming	<input type="checkbox"/>
Carpenter - Building/Heavy&Highway	9	Erie, Cattaraugus	<input type="checkbox"/>
Carpenter - Heavy&Highway	66h	Allegany, Chautauqua, Cattaraugus	<input type="checkbox"/>
Carpenter - Building	66	Allegany, Chautauqua, Cattaraugus	<input type="checkbox"/>
Carpenter - Building	277 CST	Cortland, Schuyler, Tompkins	<input type="checkbox"/>
Carpenter - Building	277 JLS	Jefferson, Lewis, St. Lawrence	<input type="checkbox"/>
Carpenter - Building	277 omh	Herkimer, Madison, Oneida	<input type="checkbox"/>
Carpenter - Building	277 On	Onondaga	<input type="checkbox"/>
Carpenter - Building	277 Os	Oswego	<input type="checkbox"/>
Carpenter - Heavy/Highway	277h CST	Cortland, Schuyler, Tompkins	<input type="checkbox"/>
Carpenter - Heavy/Highway	277h JLS	Jefferson, Lewis, St. Lawrence	<input type="checkbox"/>
Carpenter - Heavy/Highway	277h On	Onondaga	<input type="checkbox"/>

Job Classification Checklist

(Place a checkmark by all classifications that will be using the 4/10 schedule)

*** Do not write in any additional Classifications or Counties***

Job Classification	Tag #	Applicable Counties	Check Box
Carpenter - Heavy/Highway	277oneidah	Herkimer, Madison, Oneida	<input type="checkbox"/>
Carpenter - Heavy/Highway	277h Os	Oswego	<input type="checkbox"/>
Electrician	25m	Nassau, Suffolk	<input type="checkbox"/>
Electrician	43	Cayuga, Chenango, Cortland, Herkimer, Madison, Oneida, Onondaga, Oswego, Otsego, Tompkins, Wayne	<input type="checkbox"/>
Electrician	840Teledata and 840 Z1	Cayuga, Onondaga, Ontario, Seneca, Wayne, Yates	<input type="checkbox"/>
Electrician	86	Genesee, Livingston, Monroe, Ontario, Orleans, Wayne, Wyoming	<input type="checkbox"/>
Electrician Lineman	1049Line/Gas	Nassau, Suffolk	<input type="checkbox"/>
Electrician Lineman	1249a	Albany, Allegany, Broome, Cattaraugus, Cayuga, Chautauqua, Chemung, Chenango, Clinton, Columbia, Cortland, Delaware, Dutchess, Erie, Essex, Franklin, Fulton, Genesee, Greene, Hamilton, Herkimer, Jefferson, Lewis, Livingston, Madison, Monroe, Montgomery, Niagara, Oneida, Onondaga, Ontario, Orange, Orleans, Oswego, Otsego, Putnam, Rensselaer, Rockland, Saratoga, Schenectady, Schoharie, Schuyler, Seneca, St. Lawrence, Steuben, Sullivan, Tioga, Tompkins, Ulster, Warren, Washington, Wayne, Wyoming, Yates	<input type="checkbox"/>
Elevator Constructor	138	Columbia, Delaware, Dutchess, Greene, Orange, Putnam, Rockland, Sullivan, Ulster, Westchester	<input type="checkbox"/>
Elevator Constructor	14	Allegany, Cattaraugus, Chautauqua, Erie, Genesee, Niagara, Orleans, Wyoming	<input type="checkbox"/>
Elevator Constructor	27	Chemung, Livingston, Monroe, Ontario, Schuyler, Seneca, Steuben, Wayne, Yates	<input type="checkbox"/>
Elevator Constructor	35	Albany, Clinton, Columbia, Essex, Franklin, Fulton, Greene, Hamilton, Herkimer, Montgomery, Oneida, Otsego, Rensselaer, Saratoga, Schenectady, Schoharie, Warren, Washington	<input type="checkbox"/>
Elevator Constructor	62.1	Broome, Cayuga, Chenango, Cortland, Delaware, Jefferson, Lewis, Madison, Oneida, Onondaga, Oswego, St. Lawrence, Tioga, Tompkins	<input type="checkbox"/>

Job Classification Checklist

(Place a checkmark by all classifications that will be using the 4/10 schedule)

*** Do not write in any additional Classifications or Counties***

Job Classification	Tag #	Applicable Counties	Check Box
Glazier	677.1	Jefferson, Lewis, Livingston, Monroe, Ontario, Seneca, St. Lawrence, Wayne, Yates	<input type="checkbox"/>
Insulator - Heat & Frost	30-Syracuse	Broome, Cayuga, Chemung, Chenango, Cortland, Herkimer, Jefferson, Lewis, Madison, Oneida, Onondaga, Oswego, Otsego, Schuyler, Seneca, St. Lawrence, Tioga, Tompkins	<input type="checkbox"/>
Laborers - Residential Deconstruction, Demolition	601	Allegany, Broome, Cattaraugus, Cayuga, Chautauqua, Chemung, Chenango, Clinton, Cortland, Delaware, Essex, Franklin, Genesee, Jefferson, Lewis, Livingston, Monroe, Onondaga, Ontario, Orleans, Oswego, Schuyler, Seneca, St. Lawrence, Steuben, Tioga, Tompkins, Warren, Wayne, Wyoming, Yates	<input type="checkbox"/>
Operating Engineer - Heavy& Highway	832H	Allegany, Chemung, Genesee, Livingston, Monroe, Ontario, Schuyler, Steuben, Wayne, Yates	<input type="checkbox"/>
Painter	178 B	Broome, Chenango, Tioga	<input type="checkbox"/>
Painter	178 E	Chemung, Schuyler, Steuben	<input type="checkbox"/>
Painter	178 O	Delaware, Otsego	<input type="checkbox"/>
Painter	31	Cayuga, Herkimer, Lewis, Madison, Oneida, Onondaga, Ontario, Oswego, Seneca	<input type="checkbox"/>
Painter	38.O	Oswego	<input type="checkbox"/>
Painter	4-Buf,Nia, Olean	Allegany, Cattaraugus, Chautauqua, Erie, Genesee, Livingston, Niagara, Orleans, Steuben, Wyoming	<input type="checkbox"/>
Painter	4-Jamestown	Cattaraugus, Chautauqua	<input type="checkbox"/>
Sheetmetal Worker	46	Livingston, Monroe, Ontario, Seneca, Wayne, Yates	<input type="checkbox"/>
Teamster - Heavy&Highway	294h/h	Albany, Columbia, Fulton, Greene, Montgomery, Rensselaer, Saratoga, Schenectady, Schoharie, Warren, Washington	<input type="checkbox"/>
Teamster - Heavy&Highway	317a.hh	Allegany, Cayuga, Cortland, Seneca, Steuben, Tompkins, Wayne, Yates	<input type="checkbox"/>
Teamster - Heavy&Highway	693.H/H	Broome, Chenango, Delaware, Otsego, Tioga	<input type="checkbox"/>

Introduction to the Prevailing Rate Schedule

Information About Prevailing Rate Schedule

This information is provided to assist you in the interpretation of particular requirements for each classification of worker contained in the attached Schedule of Prevailing Rates.

Classification

It is the duty of the Commissioner of Labor to make the proper classification of workers taking into account whether the work is heavy and highway, building, sewer and water, tunnel work, or residential, and to make a determination of wages and supplements to be paid or provided. It is the responsibility of the public work contractor to use the proper rate. If there is a question on the proper classification to be used, please call the district office located nearest the project. District office locations and phone numbers are listed below.

Prevailing Wage Schedules are issued separately for "General Construction Projects" and "Residential Construction Projects" on a county-by-county basis.

General Construction Rates apply to projects such as: Buildings, Heavy & Highway, and Tunnel and Water & Sewer rates.

Residential Construction Rates generally apply to construction, reconstruction, repair, alteration, or demolition of one family, two family, row housing, or rental type units intended for residential use.

Some rates listed in the Residential Construction Rate Schedule have a very limited applicability listed along with the rate. Rates for occupations or locations not shown on the residential schedule must be obtained from the General Construction Rate Schedule. Please contact the local Bureau of Public Work office before using Residential Rate Schedules, to ensure that the project meets the required criteria.

Paid Holidays

Paid Holidays are days for which an eligible employee receives a regular day's pay, but is not required to perform work. If an employee works on a day listed as a paid holiday, this remuneration is in addition to payment of the required prevailing rate for the work actually performed.

Overtime

At a minimum, all work performed on a public work project in excess of eight hours in any one day or more than five days in any workweek is overtime. However, the specific overtime requirements for each trade or occupation on a public work project may differ. Specific overtime requirements for each trade or occupation are contained in the prevailing rate schedules.

Overtime holiday pay is the premium pay that is required for work performed on specified holidays. It is only required where the employee actually performs work on such holidays.

The applicable holidays are listed under HOLIDAYS: OVERTIME. The required rate of pay for these covered holidays can be found in the OVERTIME PAY section listings for each classification.

Supplemental Benefits

Particular attention should be given to the supplemental benefit requirements. Although in most cases the payment or provision of supplements is for each hour worked, some classifications require the payment or provision of supplements for each hour paid (including paid holidays on which no work is performed) and/or may require supplements to be paid or provided at a premium rate for premium hours worked.

Effective Dates

When you review the schedule for a particular occupation, your attention should be directed to the dates above the column of rates. These are the dates for which a given set of rates is effective. The rate listed is valid until the next effective rate change or until the new annual determination which takes effect on July 1 of each year. All contractors and subcontractors are required to pay the current prevailing rates of wages and supplements. If you have any questions please contact the Bureau of Public Work or visit the New York State Department of Labor website (www.labor.state.ny.us) for current wage rate information.

Apprentice Training Ratios

The following are the allowable ratios of registered Apprentices to Journey-workers.

For example, the ratio 1:1,1:3 indicates the allowable initial ratio is one Apprentice to one Journeyworker. The Journeyworker must be in place on the project before an Apprentice is allowed. Then three additional Journeyworkers are needed before a second Apprentice is allowed. The last ratio repeats indefinitely. Therefore, three more Journeyworkers must be present before a third Apprentice can be hired, and so on.

Please call Apprentice Training Central Office at (518) 457-6820 if you have any questions.

Title (Trade)	Ratio
Boilermaker (Construction)	1:1,1:4
Boilermaker (Shop)	1:1,1:3
Carpenter (Bldg.,H&H, Pile Driver/Dockbuilder)	1:1,1:4
Carpenter (Residential)	1:1,1:3
Electrical (Outside) Lineman	1:1,1:2

Electrician (Inside)	1:1,1:3
Elevator/Escalator Construction & Modernizer	1:1,1:2
Glazier	1:1,1:3
Insulation & Asbestos Worker	1:1,1:3
Iron Worker	1:1,1:4
Laborer	1:1,1:3
Mason	1:1,1:4
Millwright	1:1,1:4
Op Engineer	1:1,1:5
Painter	1:1,1:3
Plumber & Steamfitter	1:1,1:3
Roofer	1:1,1:2
Sheet Metal Worker	1:1,1:3
Sprinkler Fitter	1:1,1:2

If you have any questions concerning the attached schedule or would like additional information, please contact the nearest BUREAU of PUBLIC WORK District Office or write to:

New York State Department of Labor
Bureau of Public Work
State Office Campus, Bldg. 12
Albany, NY 12240

District Office Locations:	Telephone #	FAX #
Bureau of Public Work - Albany	518-457-2744	518-485-0240
Bureau of Public Work - Binghamton	607-721-8005	607-721-8004
Bureau of Public Work - Buffalo	716-847-7159	716-847-7650
Bureau of Public Work - Garden City	516-228-3915	516-794-3518
Bureau of Public Work - Newburgh	845-568-5287	845-568-5332
Bureau of Public Work - New York City	212-775-3568	212-775-3579
Bureau of Public Work - Patchogue	631-687-4882	631-687-4904
Bureau of Public Work - Rochester	585-258-4505	585-258-4708
Bureau of Public Work - Syracuse	315-428-4056	315-428-4671
Bureau of Public Work - Utica	315-793-2314	315-793-2514
Bureau of Public Work - White Plains	914-997-9507	914-997-9523
Bureau of Public Work - Central Office	518-457-5589	518-485-1870

Saratoga County General Construction

Asbestos Worker

04/01/2012

JOB DESCRIPTION Asbestos Worker

DISTRICT 9

ENTIRE COUNTIES

Albany, Clinton, Essex, Franklin, Fulton, Hamilton, Montgomery, Rensselaer, Saratoga, Schenectady, Schoharie, Warren, Washington

WAGES

Per hour

7/01/2011

Asbestos Worker

Removal & hazardous

abatement Only

\$ 17.50 plus additional \$3.00*

Only for the removal of insulation materials from mechanical systems which are not going to be scrapped.

* To be allocated at a later time.

SUPPLEMENTAL BENEFITS

Per hour paid

Journeyman

\$ 7.50

OVERTIME PAY

See (B, E, *Q, **T, V) on OVERTIME PAGE

HOLIDAY

Paid:

See (1) on HOLIDAY PAGE

Overtime:

See (2, 4, 6, 25) on HOLIDAY PAGE

*Code Q applies to 4,6,25.

**Code T applies to 2.

9-12a - Removal Only

Boilermaker

04/01/2012

JOB DESCRIPTION Boilermaker

DISTRICT 1

ENTIRE COUNTIES

Albany, Broome, Chenango, Columbia, Delaware, Essex, Fulton, Greene, Hamilton, Herkimer, Montgomery, Otsego, Rensselaer, Saratoga, Schenectady, Schoharie, Tioga, Warren, Washington

WAGES

Per hour

07/01/2011

Boilermaker

\$ 30.00

SUPPLEMENTAL BENEFITS

Per hour worked

Journeymen

\$ 22.36

OVERTIME PAY

See (*B, **E, Q) on OVERTIME PAGE

*,** DOUBLE TIME AFTER TEN HOURS ON MON.-SAT.

HOLIDAY

Paid:

See (1) on HOLIDAY PAGE

Overtime:

See (5, 6, 15, 25) on HOLIDAY PAGE

Note: When a holiday falls on Sunday, the day observed by the State or Nation shall be observed, and when Christmas Day and New Year's fall on Saturday, Friday will be observed as the holiday.

REGISTERED APPRENTICES

Wages per hour

(1/2) year terms at the following percentage of Journeyman's wage.

1st 65%	2nd 65%	3rd 70%	4th 75%	5th 80%	6th 85%	7th 90%	8th 95%
------------	------------	------------	------------	------------	------------	------------	------------

Supplemental Benefits per hour worked.

All Apprentices get same benefits as Journeyman.

1-197

Carpenter - Building **04/01/2012**

JOB DESCRIPTION Carpenter - Building

DISTRICT 1

ENTIRE COUNTIES

Saratoga

WAGES

Per hour:	07/01/2011	06/01/2012 An Additional	06/01/2013 An Additional	06/01/2014 An Additional
Carpenter	\$ 27.22	\$ 0.96**	\$ 1.41**	\$ 1.57**
Floor Coverer	27.22	0.96**	1.41**	1.57**
Carpet Layer	27.22	0.96**	1.41**	1.57**
Dry-Wall	27.22	0.96**	1.41**	1.57**
Lather	27.22	0.96**	1.41**	1.57**
Piledriver	27.47	0.96**	1.41**	1.57**
Diver-Wet Day	45.41	0.96**	1.41**	1.57**
Diver -Dry Day	28.22	0.96**	1.41**	1.57**
Diver Tender	28.22	0.96**	1.41**	1.57**

NOTE ADDITIONAL PREMIUMS PAID FOR THE FOLLOWING WORK LISTED BELOW:

- Certified welders shall receive \$1.00 per hour over the journeyman's rate of pay when the employee is required to be certified and performs DOT or ABS specified welding work
- When an employee performs work within a contaminated area on a State and/or Federally designated hazardous waste site, and where relevant State and/or Federal regulations require employees to be furnished and use or wear required forms of personal protection, then the employee shall receive his regular hourly rate plus \$1.50 per hour.
- Depth pay for Divers:
 - 0' to 80' no additional fee
 - 81'to 100' additional \$.50 per foot per hour
 - 101'to 150' additional \$1.00 per foot per hour
 - 151'and deeper additional \$1.25 per foot per hour
- Penetration pay for Divers:
 - 0' to 50' no additional fee
 - 51' to 100' additional \$.75 per foot per hour
 - 101' and deeper additional \$1.00 per foot per hour

(**)To be allocated at a later date

Four (4), ten (10) hour days may be worked at straight time during a week, Monday thru Thursday. Friday may be used as a make-up day.

NOTE - In order to use the '4 Day/10 Hour Work Schedule,' you must submit an 'Employer Registration for Use of 4 Day/10 Hour Work Schedule,' form PW30R; additionally, there must be a dispensation of hours in place on the project.

SUPPLEMENTAL BENEFITS

Per hour worked:

Journeyman \$ 15.84

OVERTIME PAY

See (B, E, E2, Q) on OVERTIME PAGE

HOLIDAY

Paid: See (1) on HOLIDAY PAGE

Overtime: See (5, 6) on HOLIDAY PAGE

Note: Any holiday which occurs on Sunday shall be observed the following Monday.

REGISTERED APPRENTICES

Wages per hour

One year terms at the following percentage of Journeyman's base wage:

1st 50%	2nd 60%	3rd 70%	4th 80%
------------	------------	------------	------------

Supplemental Benefits per hour worked:

Carpenter	
1st year term	\$ 8.25
2nd year term	8.25
3rd year term	10.75
4th year term	10.75

1-291B-Sar

Carpenter - Building / Heavy&Highway

04/01/2012

JOB DESCRIPTION Carpenter - Building / Heavy&Highway

DISTRICT 1

ENTIRE COUNTIES

Albany, Allegany, Broome, Cattaraugus, Cayuga, Chautauqua, Chemung, Chenango, Clinton, Columbia, Cortland, Delaware, Erie, Essex, Franklin, Fulton, Genesee, Greene, Hamilton, Herkimer, Jefferson, Lewis, Livingston, Madison, Monroe, Montgomery, Niagara, Oneida, Onondaga, Ontario, Orleans, Oswego, Otsego, Rensselaer, Saratoga, Schenectady, Schoharie, Schuyler, Seneca, St. Lawrence, Steuben, Sullivan, Tioga, Tompkins, Ulster, Warren, Washington, Wayne, Wyoming, Yates

WAGES

Wages per hour: 07/01/2011

Carpenter - ONLY for Artificial Turf/Synthetic Sport Surface Installer	\$ 26.50
--	----------

Note - Does not include the operation of equipment. Please see Operating Engineers rates.

SUPPLEMENTAL BENEFITS

Per hour Paid: 07/01/2011

Journeyman	\$ 18.00
------------	----------

OVERTIME PAY

See (B, E, Q) on OVERTIME PAGE

HOLIDAY

Paid: See (2, 17) on HOLIDAY PAGE
Overtime: See (6, 16, 27) on HOLIDAY PAGE

Note: When a holiday falls upon a Saturday, it shall be observed on the preceding Friday. When a holiday falls upon a Sunday, it shall be observed on the following Monday.

REGISTERED APPRENTICES

Wages per hour:

One year terms at the following percentage of Journeyman's wage:

1st	2nd	3rd	4th
50%	60%	70%	80%

Supplemental Benefits per hour paid: 07/01/2011

Carpenter	
1st year term	\$ 9.00
2nd year term	14.40
3rd year term	15.30
4th year term	16.20

1-42AtSS

Carpenter - Heavy&Highway

04/01/2012

JOB DESCRIPTION Carpenter - Heavy&Highway

DISTRICT 1

ENTIRE COUNTIES

Saratoga

WAGES

Per Hour: 07/01/2011

Carpenter	\$ 28.00
Millwright	29.50

Piledriver	28.00
Diver-Wet Day	43.45
Diver-Dry Day	29.00
Diver-Tender	29.00

State or Federal designated hazardous site, requiring protective gear shall be an additional \$1.50 per hour.
Certified welders when required to perform welding work will receive an additional \$1.50 per hour.

Four (4), ten (10) hour days may be worked at straight time during a week, Monday thru Friday, provided the project duration is more than forty (40) hours.

NOTE - In order to use the '4 Day/10 Hour Work Schedule,' you must submit an 'Employer Registration for Use of 4 Day/10 Hour Work Schedule,' form PW30R; additionally, there must be a dispensation of hours in place on the project.

SUPPLEMENTAL BENEFITS

Per Hour Worked

Journeyman \$ 16.19

OVERTIME PAY

See (B, E, Q) on OVERTIME PAGE

HOLIDAY

Paid: See (2, 17) on HOLIDAY PAGE
Overtime: See (5, 6) on HOLIDAY PAGE

In the event a Holiday falls on a Saturday, the Friday before will be observed as a Holiday. If a Holiday falls on a Sunday, then Monday will be observed as a Holiday.

REGISTERED APPRENTICES

Wages per hour:

One year terms at the following percentage of Journeyman base wage.

1st	2nd	3rd	4th
50%	60%	70%	80%

Supplemental Benefits per hour worked:

1st year term	\$ 7.65
2nd year term	12.15
3rd year term	16.19
4th year term	16.19

1-291HH-Sar

Electrician

04/01/2012

JOB DESCRIPTION Electrician

DISTRICT 1

ENTIRE COUNTIES

Albany, Columbia, Fulton, Hamilton, Montgomery, Rensselaer, Saratoga, Schenectady, Schoharie, Warren, Washington

PARTIAL COUNTIES

Greene: All of the city of Catskill and that portion of the county that lies north of Route 23A.
Otsego: Only the Towns of Decatur and Worchester

WAGES

Per hour

07/01/2011

Electrician	\$ 32.50
Audio/Sound	32.50
Video	32.50
Tele-Data	32.50
Certified Welder	35.75

An additional 5% above rate for work over 30' above floor when working on tooth picks, structural steel, temporary platforms, swing scaffolds & boatswain chairs. All OSHA approved lifts are excluded.

An additional 10% above rate on towers & smoke stacks over 100' high.

An additional 20% above rate in shafts over 25' deep or tunnels over 50' long that are under construction.

SUPPLEMENTAL BENEFITS

Per hour worked

Journeyman \$ 18.07
 +3% of
 Wage

OVERTIME PAY

See (B, *E, Q) on OVERTIME PAGE

* DOUBLE TIME AFTER 10 HOURS ON SATURDAY

NOTE: THE FOLLOWING RATES WILL APPLY ON ALL CONTRACTING AGENCY MANDATED SHIFTS OF AT LEAST FIVE (5) DAYS DURATION WORKED BETWEEN THE HOURS LISTED BELOW:

1st Shift	8:00 AM to 4:30 PM	REGULAR RATE
2nd Shift	4:30 PM to 12:30 AM	REGULAR RATE PLUS 10%
3rd Shift	12:30 AM to 8:00 AM	REGULAR RATE PLUS 15%

HOLIDAY

Paid: See (1) on HOLIDAY PAGE
 Overtime: See (5, 6) on HOLIDAY PAGE

Note: If the holiday falls on Saturday, it shall be celebrated on Friday. If the holiday falls on Sunday, it shall be celebrated on Monday.

REGISTERED APPRENTICES

Wages per hour

Terms at the following percentage of Journeyman's wage.

6mo	1st yr	2nd yr	3rd yr	4th yr	5th yr
40%	45%	50%	60%	70%	80%

Supplemental Benefits per hour worked

1st term	\$ 8.96*
2nd term	8.96*
All others	18.07*

*Note - Plus 3% of wage.

1-236

Elevator Constructor

04/01/2012

JOB DESCRIPTION Elevator Constructor

DISTRICT 1

ENTIRE COUNTIES

Albany, Clinton, Essex, Fulton, Hamilton, Herkimer, Montgomery, Otsego, Rensselaer, Saratoga, Schenectady, Schoharie, Warren, Washington

WAGES

Per hour	07/01/2011	01/01/2012
Mechanic	\$ 38.94	\$ 40.09
Helper	70% of Mechanic Wage Rate	70% of Mechanic Wage Rate

(**)To be allocated at a later date

**** IMPORTANT NOTICE - EFFECTIVE 04/01/2009 ****

Four (4), ten (10) hour days may be worked at straight time during a week, Monday thru Thursday.

NOTE - In order to use the '4 Day/10 Hour Work Schedule,' you must submit an 'Employer Registration for Use of 4 Day/10 Hour Work Schedule,' form PW30R; additionally, there must be a dispensation of hours in place on the project.

SUPPLEMENTAL BENEFITS

Per hour worked

1st	2nd	3rd	4th	5th	6th	7th	8th
35%	45%	55%	65%	75%	85%	90%	95%

+ additional \$1.50 per hour for all hours worked for all terms

Apprentice Glazier Hi-Work One Half Year (900 hr) terms at the following percentage of Journeyman's Hi-Work base wage.

1st	2nd	3rd	4th	5th	6th	7th	8th
35%	45%	55%	65%	75%	85%	90%	95%

+ additional \$3.30 per hour for all hours worked for all terms

Supplemental Benefits per hour worked

For apprentices indentured after 07/01/2009 the following supplemental benefit applies:

Apprentice	
1st-4th term	\$12.63
5th-8th term	13.98
Apprentice High Work	
1st-4th term	\$ 14.78
5th-8th term	19.18

For apprentices indentured prior to and including 07/01/2009, the following supplemental benefit applies:

Apprentice	\$ 13.98
Apprentice High Work	19.18

1-201

Insulator - Heat & Frost **04/01/2012**

JOB DESCRIPTION Insulator - Heat & Frost

DISTRICT 1

ENTIRE COUNTIES

Albany, Columbia, Delaware, Essex, Fulton, Greene, Hamilton, Montgomery, Rensselaer, Saratoga, Schenectady, Schoharie, Sullivan, Ulster, Warren, Washington

WAGES

Wages per hour	07/01/2011	05/01/2012
		An Additional
Asbestos Worker*	\$ 28.83	\$ 1.50**
Insulator*	28.83	1.50**
Firestopping Worker*	24.51	1.50**

(*)On Mechanical Systems only.

(**)To be allocated at a later date

SUPPLEMENTAL BENEFITS

Per hour worked

Journeyman	\$ 18.26
------------	----------

OVERTIME PAY

See (*B1, **Q) on OVERTIME PAGE

*B1=Double time begins after 10 hours on Saturday

**Q=Triple time on Labor Day if worked.

HOLIDAY

Paid: See (1) on HOLIDAY PAGE

Overtime: See (5, 6) on HOLIDAY PAGE

When a holiday falls on Sunday the following Monday shall be observed as the holiday.

REGISTERED APPRENTICES

Wages per hour

one year terms at the following percentage of Journeyman's wage.

1st	2nd	3rd	4th
60 %	70 %	80 %	90 %

Supplemental Benefits per hour worked:

Apprentices	\$ 18.26
-------------	----------

1-40

Ironworker **04/01/2012**

JOB DESCRIPTION Ironworker

DISTRICT 1

ENTIRE COUNTIES

Albany, Clinton, Columbia, Delaware, Essex, Greene, Rensselaer, Saratoga, Schenectady, Schoharie, Warren, Washington

PARTIAL COUNTIES

Fulton: Only the Townships of Broadalbin, Mayfield, Northampton, Bleecker and Johnstown.

Hamilton: Only the Townships of Hope, Benson and Wells.

Montgomery: Only the Townships of Florida, Amsterdam, Charleston, Glen, Mohawk and Root.

Otsego: Only the Towns of Unadilla, Butternut, Morris, Otego, Oneonta, Laurens, Millford, Maryland and Worchester.

WAGES

Per hour 07/01/2011

Ornamental	\$ 27.65
Reinforcing	27.65
Rodman	27.65
Sheeter Bucker-up	27.90
Structural & Precast	27.65
Mover/Rigger	27.65
Fence Erector	27.65
Stone Derrickman	27.65
Sheeter	27.90
Curtain Wall Installer	27.65
Metal Window Installer	27.65

SUPPLEMENTAL BENEFITS

Per hour worked

JOURNEYMAN \$ 22.46

OVERTIME PAY

See (B, E, Q) on OVERTIME PAGE

HOLIDAY

Paid: See (1) on HOLIDAY PAGE

Overtime: See (5, 6) on HOLIDAY PAGE

Note: Any holiday which occurs on Sunday shall be observed the following Monday.

REGISTERED APPRENTICES

Wages per hour

ONE YEAR TERMS AT THE FOLLOWING WAGE RATES:

07/01/2011

1st yr	\$ 16.00
2nd yr	18.00
3rd yr	20.00
4th yr	22.00

Supplemental Benefits per hour worked

1st year	\$ 8.50
2nd year	16.83
3rd year	18.02
4th year	19.18

1-12

Laborer - Building **04/01/2012**

JOB DESCRIPTION Laborer - Building

DISTRICT 1

ENTIRE COUNTIES

Schenectady, Schoharie

PARTIAL COUNTIES

Fulton: Only the Townships of Bleecker, Mayfield, Northampton, Johnstown, Broadalbin and Perth.

Montgomery: Only the Townships of Mohawk, Glen, Charleston, Amsterdam, and Florida.

Saratoga: Only the Townships of Day, Hadley, Edinburg, Corinth, Moreau, South Glens Falls, Providence, Greenfield, Wilton, Galway, Northumberland, Milton, Saratoga Springs, Charlton, Ballston, Malta and Clifton Park.

WAGES

Per hour	07/01/2011	01/01/2012	07/01/2012 An Additional	07/01/2013 An Additional
Group #1: All Classifications except as noted in Groups 2 & 3	\$ 23.89	\$ 24.34	\$ 1.35*	\$ 1.40*
Group #2: Blaster, Drilling equipment only where a separate air compressor unit supplies power, Metal formsetter (sidewalk), Well pointing & Laser operator	24.39	24.84	1.35*	1.40*
Group #3: Handling of Asbestos or Toxic Materials	25.24	25.69	1.35*	1.40*

(*)To be allocated at a later date

SUPPLEMENTAL BENEFITS

Per hour worked

Journeyman	\$ 15.21	\$ 15.22
------------	----------	----------

OVERTIME PAY

See (B, E, E2, Q) on OVERTIME PAGE

HOLIDAY

Paid: See (1) on HOLIDAY PAGE
 Overtime: See (5, 6) on HOLIDAY PAGE

REGISTERED APPRENTICES

Wages per hour

1000 Hour terms at the following percentage of Journeyman's basic hourly wage.

1st	2nd	3rd	4th
65 %	70 %	80 %	80 %

Supplemental Benefits per hour worked

	07/01/2011	01/01/2012
Apprentices	\$ 15.21	\$ 15.22

1-157

Laborer - Building **04/01/2012**

JOB DESCRIPTION Laborer - Building

DISTRICT 1

ENTIRE COUNTIES

Albany, Rensselaer, Washington

PARTIAL COUNTIES

Columbia: Only the Townships of Stuyvesant, Stockport, Kinderhook, New Lebanon, Canaan, Ghent, Chatham and Austerlitz.

Greene: Entire county except the Township of Catskill

Saratoga: Only the Townships of Halfmoon, Saratoga, Stillwater and Waterford

WAGES

Per hour

	07/01/2011	01/01/2012	07/01/2012 An Additional	07/01/2013 An Additional
Group #1: All Classifications except as noted in Groups 2 & 3	\$ 22.66	\$22.86	\$ 1.35	\$ 1.40*

Group #2:

Blaster, Drilling Equipment
 Only Where a Separate Air
 Compressor Unit Supplies
 Power, Metal Formsetter
 sidewalk),Well Pointing

& Laser Operator	23.15	23.36	1.35*	1.40*
Group #3: Handling of Asbestos or Toxic Materials	24.01	24.21	1.35*	1.40*

(*)To be allocated at a later date

SUPPLEMENTAL BENEFITS

Per hour worked

Journeyman	\$ 16.44	\$ 16.69
------------	----------	----------

OVERTIME PAY

See (B, E, E2, Q) on OVERTIME PAGE

HOLIDAY

Paid: See (1) on HOLIDAY PAGE
 Overtime: See (5, 6) on HOLIDAY PAGE

REGISTERED APPRENTICES

Wages per hour

1000 Hour terms at the following percentage of Journeyman's basic hourly wage.

1st	2nd	3rd	4th
65 %	70 %	80 %	80 %

Supplemental Benefits per hour worked

	07/01/2011	01/01/2012
Apprentices	\$ 16.44	\$ 16.69

1-190

Laborer - Heavy&Highway

04/01/2012

JOB DESCRIPTION Laborer - Heavy&Highway

DISTRICT 1

ENTIRE COUNTIES

Schenectady, Schoharie

PARTIAL COUNTIES

Fulton: Only the Townships of Bleeker, Mayfield, Northampton, Johnstown, Broadalbin and Perth.

Montgomery: Only the Townships of Mohawk, Glen, Charleston, Amsterdam, and Florida.

Saratoga: Only the Townships of Day, Hadley, Edinburg, Corinth, Moreau, South Glens Falls, Providence, Greenfield, Wilton, Galaway, Northumberland, Milton, Saratoga Springs, Charlton, Ballston, Malta and Clifton Park

WAGES

GROUP # A:

Basic, Drill Helper, Flagman, Outboard and Hand Boats.

GROUP # B:

Chain Saw, Concrete Aggregate Bin, Concrete Bootmen, Gin Buggy, Hand or Machine Vibrator, Jack Hammer, Mason Tender, Mortar Mixer, Pavement Breaker, Handlers of Steelmesh, Small Generators for Laborers, Tools Installation of Bridge Drainage Pipe, Pipe Layers, Vibrator Type Rollers, Tamper, Drill Doctor, Tail or Screw Operator on Asphalt Paver, Water Pump Operators (1-1/2" and Single Diaphragm) Nozzle (Asphalt, Gunite, Seeding, and Sand Blasting), Laborers on Chain Link Fence, Rock Splitter and Power Unit, Pusher Type Concrete Saw and all other Gas, Electric, Oil and Air Tool Operators, Wrecking Laborer.

GROUP # C:

Drilling Equipment Only Where a Separate Air Compressor Unit Supplies Power, Acetylene Torch Operators, Asphalt Paver/Raker and Powderman.

GROUP # D:

Blasters, Metal Form Setters (sidewalk), Stone or Granite Curb Setters.

GROUP # E:

Employees performing hazardous waste removal, lead abatement and removal, or asbestos abatement and removal on a State and/or Federally designated waste site & where relevant State or Federal regulations require employees to use or wear forms of personal protection.

WAGES per hour	07/01/2011	07/01/2012
		An Additional
Group # A	\$ 26.00	\$ 1.50*
Group # B	26.20	1.50*
Group # C	26.40	1.50*
Group # D	26.60	1.50*

Group # E 28.00 1.50*

Workers on a single irregular work shift starting anytime from 5:00 pm to 1:00 am due to governmental mandated night work shall be paid an additional \$2.00 per hour.

(*)To be allocated at a later date

SUPPLEMENTAL BENEFITS

Per hour worked

Journeyman \$ 16.34

OVERTIME PAY

See (B, E, Q) on OVERTIME PAGE

HOLIDAY

Paid: See (5, 6) on HOLIDAY PAGE

Overtime: See (5, 6) on HOLIDAY PAGE

Note: If the holiday falls on Sunday, it will be celebrated on Monday.

REGISTERED APPRENTICES

Wages per hour

1000 HOUR TERMS AT THE FOLLOWING PERCENTAGE OF JOURNEYMAN'S BASE WAGE

1ST	2ND	3RD	4TH
65 %	70 %	80 %	80 %

Supplemental Benefits per hour worked

Apprentices \$ 16.34

1-157h/h

Laborer - Heavy&Highway

04/01/2012

JOB DESCRIPTION Laborer - Heavy&Highway

DISTRICT 1

ENTIRE COUNTIES

Albany, Rensselaer, Washington

PARTIAL COUNTIES

Columbia: Only the Townships of Stuyvesant, Stockport, Kinderhook, New Lebanon, Canaan, Ghent, Chatham and Austerlitz.

Greene: Entire county except the Township of Catskill.

Saratoga: Only the Townships of Halfmoon, Saratoga, Stillwater, and Waterford.

WAGES

GROUP # A:

Basic, Drill Helper, Flagman, Outboard and Hand Boats

GROUP # B:

Chain Saw, Concrete Aggregate Bin, Concrete Bootmen, Gin Buggy, Hand or Machine Vibrator, Jack Hammer, Mason Tender, Mortar Mixer, Pavement Breaker, Handlers of Steelmesh, Small Generators for Laborers' Tools, Installation of Bridge Drainage Pipe, Pipe Layers, Vibrator Type Rollers, Tamper, Drill Doctor, Tail or Screw Operator on Asphalt Paver, Water Pump Operators(1-1/2" and Single Diaphragm) Nozzle (Asphalt, Guniting, Seeding and Sand Blasting), Laborers on Chain Link Fence. Rock Splitter and Power Unit, Pusher Type Concrete Saw and all other Gas, Electric, Oil and Air Tool Operators, Wrecking Laborer.

GROUP # C:

Drilling Equipment Only Where a Separate Air Compressor Unit Supplies Power, Acetylene Torch Operators, Asphalt Raker and Powderman.

GROUP # D:

Blasters, Metal Form Setters(sidewalk), Stone or Granite Curb Setters.

GROUP # E:

Employees performing hazardous waste removal, lead abatement and removal, or asbestos abatement and removal on a State and/or Federally designated waste site & where relevant State or Federal regulations require employees to use or wear forms of personal protection.

WAGES per hour

	07/01/2011	07/01/2012
Group # A	\$ 25.39	\$ 1.50* An Additional
Group # B	25.59	1.50*
Group # C	25.79	1.50*

Group # D	25.99	1.50*
Group # E	27.39	1.50*

All employees who work an irregular work day that starts from 5:00 pm to 1:00 am on a governmental mandated night shift shall be paid an additional \$2.00 per hour.

(*)To be allocated at a later date

SUPPLEMENTAL BENEFITS

Per hour worked

Journeyman \$ 16.95

OVERTIME PAY

See (B, E, Q) on OVERTIME PAGE

HOLIDAY

Paid: See (5, 6) on HOLIDAY PAGE

Overtime: See (5, 6) on HOLIDAY PAGE

Note: If the holiday falls on Sunday, it will be celebrated on Monday.

REGISTERED APPRENTICES

Wages per hour

1000 hour terms at the following percentage of Journeyman's wage

1st	2nd	3rd	4th
65%	70%	80%	80%

Supplemental Benefits per hour worked

Apprentices \$ 16.95

1-190 h/h

Lineman Electrician

04/01/2012

JOB DESCRIPTION Lineman Electrician

DISTRICT 6

ENTIRE COUNTIES

Albany, Allegany, Broome, Cattaraugus, Cayuga, Chautauqua, Chemung, Chenango, Clinton, Columbia, Cortland, Delaware, Dutchess, Erie, Essex, Franklin, Fulton, Genesee, Greene, Hamilton, Herkimer, Jefferson, Lewis, Livingston, Madison, Monroe, Montgomery, Niagara, Oneida, Onondaga, Ontario, Orange, Orleans, Oswego, Otsego, Putnam, Rensselaer, Rockland, Saratoga, Schenectady, Schoharie, Schuyler, Seneca, St. Lawrence, Steuben, Sullivan, Tioga, Tompkins, Ulster, Warren, Washington, Wayne, Wyoming, Yates

WAGES

Per hour:

NOTE: Includes Teledata Work within Ten feet of High Voltage Transmission Lines

Below rates applicable on all Overhead and Underground Transmission line work & Fiber Optic Cable where other construction trades are or have been involved. This applies to transmission line work only, not other construction.

	07/01/2011	05/07/2012
Lineman/Tech./Welder	\$ 44.52	\$45.23
Cable splicer	44.52	45.23
Digging Machine Operator	40.07	40.71
Tractor Trailer Driver	37.84	38.45
Groundman/Truck Driver	35.62	36.18
Mechanic 1st Class	35.62	36.18
Flagman	26.71	27.14

Additional 1.00 per hr.for entire crew when a helicopter is used.

Below rates apply on Switching Structures, Maintenance projects, Railroad Catenary install/maint, Third rail installation, Bonding of Rails and pipe type cable and installation of Fiber Optic Cable.

Lineman/Technician/Welder	\$ 43.31	\$ 44.01
Digging Machine Operator	38.98	39.61
Tractor Trailer Driver	36.81	37.41
Groundman/Truck Driver	34.65	35.21
Mech. 1st Class	34.65	35.21

Flagman	25.99	26.41
Certified Welder/Pipe Type Cable	45.48	46.21
Cable Splicer pipe type cable	47.64	48.41

Additional 1.00 per hour for entire crew when a helicopter job.

Below rates applicable on all overhead and underground distribution and maintenance work, and all overhead and underground transmission line work and the installation of Fiber Optic Cable where no other construction trades are or have been involved.

Lineman /Techician	\$ 42.02	\$ 42.72
Welder/Cable Splicer	42.02	42.72
Digging Machine Operator	37.82	38.45
Tractor Trailer Driver	35.72	36.31
Groundman/Truck Driver	33.62	34.18
Mechanic 1st Class	33.62	34.18
Flagman	25.21	25.63

Additional 1.00 per.hr.for entire crew when a helicopter is used.

Below rates applicable on all electrical sub-stations, switching structures, fiber optic cable and all other work not defined as "Utility outside electrical work"

Lineman/Technician	\$ 42.02	\$ 42.72
Cable Splicer pipe type cable	46.22	46.99
Certified Welder pipe type	44.12	44.86
Digging Machine Operator	37.82	38.45
Tractor Trailer Driver	35.72	36.31
Mechanic 1st Class	33.62	34.18
Groundman/Truck Driver	33.62	34.18
Flagman	25.21	25.63

Additional \$ 1.00 per hour for entire crew when a helicopter is used.

**** IMPORTANT NOTICE - EFFECTIVE 04/01/2009 ****

Four (4), ten (10) hour days may be worked at straight time during a week, Monday thru Thursday. Friday may be used as a make-up day.

NOTE - In order to use the '4 Day/10 Hour Work Schedule,' you must submit an 'Employer Registration for Use of 4 Day/10 Hour Work Schedule,' form PW30R; additionally, there must be a dispensation of hours in place on the project.

SUPPLEMENTAL BENEFITS

Per hour worked including holidays listed below:

The following SUPPLEMENTAL benefits apply to all classification categories of CONSTRUCTION, TRANSMISSION and DISTRIBUTION.

\$ 16.50	\$ 18.25
*plus 7% of	*plus 7% of
hourly wage paid	hourly wage paid

OVERTIME PAY

See (B, E, Q,) on OVERTIME PAGE. Double time for all emergency work designated by the Dept. of Jurisdiction.

NOTE: THE FOLLOWING RATES WILL APPLY ON ALL CONTRACTING AGENCY MANDATED SHIFTS OF AT LEAST FIVE (5) DAYS DURATION WORKED BETWEEN THE HOURS LISTED BELOW:

1st shift	8:00 AM to 4:30 PM REGULAR RATE
2nd shift	4:30 PM to 1:00 AM REGULAR RATE PLUS 17.3 %
3rd shift	12:30 AM to 9:00 AM REGULAR RATE PLUS 31.4 %

HOLIDAY

Paid	See (5, 6, 8, 13, 25) on HOLIDAY PAGE plus Gov. of NYS Election Day.
Overtime	See (5, 6, 8, 13, 25) on HOLIDAY PAGE plus Gov. of NYS Election Day.

SUPPLEMENTS for holidays paid at straight time

REGISTERED APPRENTICES

(1000) hr terms at the following percentage of Journeyman's wage.

1st	2nd	3rd	4th	5th	6th	7th
60%	65%	70%	75%	80%	85%	90%

Supplemental Benefits per hour worked:

The following SUPPLEMENTAL benefits apply to all classification categories of CONSTRUCTION, TRANSMISSION and DISTRIBUTION.

\$ 16.50	\$ 18.25
*plus 7% of hourly wage paid	*plus 7% of hourly wage paid

*NOTE: The 7% is based on the hourly wage paid, straight time rate or premium rate.

6-1249a

Lineman Electrician - Teledata

04/01/2012

JOB DESCRIPTION Lineman Electrician - Teledata

DISTRICT 6

ENTIRE COUNTIES

Albany, Allegany, Broome, Cattaraugus, Cayuga, Chautauqua, Chemung, Chenango, Clinton, Columbia, Cortland, Delaware, Dutchess, Erie, Essex, Franklin, Fulton, Genesee, Greene, Hamilton, Herkimer, Jefferson, Lewis, Livingston, Madison, Monroe, Montgomery, Niagara, Oneida, Onondaga, Ontario, Orange, Orleans, Oswego, Otsego, Putnam, Rensselaer, Rockland, Saratoga, Schenectady, Schoharie, Schuyler, Seneca, St. Lawrence, Steuben, Sullivan, Tioga, Tompkins, Ulster, Warren, Washington, Wayne, Westchester, Wyoming, Yates

WAGES

Per hour:

FOR WORK OUTSIDE BUILDING PROPERTY LINES.

07/01/2011

Cable Splicer	\$ 27.44
Installer/Repairman	26.05
Teledata Lineman	26.05
Technician/Equip Oper	26.05
Groundman	13.81

NOTE: EXCLUDES Teledata work within ten feet of High Voltage (600 volts and over) transmission lines. For this work please see LINEMAN.

SUPPLEMENTAL BENEFITS

Per hour worked:

\$ 4.43
*plus 3% of hourly wage paid

*NOTE: The 3% is based on the hourly wage paid, straight time rate or premium rate.

OVERTIME PAY

See (B, E, Q) on OVERTIME PAGE

HOLIDAY

Paid: See (1) on HOLIDAY PAGE
 Overtime: See (5, 6, 16) on HOLIDAY PAGE

6-1249LT - Teledata

Lineman Electrician - Traffic Signal Lighting

04/01/2012

JOB DESCRIPTION Lineman Electrician - Traffic Signal Lighting

DISTRICT 6

ENTIRE COUNTIES

Albany, Allegany, Broome, Cattaraugus, Cayuga, Chautauqua, Chemung, Chenango, Clinton, Cortland, Delaware, Erie, Essex, Franklin, Fulton, Genesee, Greene, Hamilton, Herkimer, Jefferson, Lewis, Livingston, Madison, Monroe, Montgomery, Niagara, Oneida, Onondaga, Ontario, Orleans, Oswego, Otsego, Rensselaer, Saratoga, Schenectady, Schoharie, Schuyler, Seneca, St. Lawrence, Steuben, Sullivan, Tioga, Tompkins, Warren, Washington, Wayne, Wyoming, Yates

WAGES

Per hour:

07/01/2011	05/07/2012
------------	------------

Lineman/Technician	\$38.02	\$38.25
Certified Welder	39.92	40.16
Digging Mach	34.22	34.43
Tractor trailer driver	32.32	32.51
Groundman Truck Driver	30.42	30.60
Mechanic 1st Class	30.42	30.60
Flagman	22.81	22.95

Above rates applicable on all Lighting and Traffic Signal Systems with the installation, testing, operation, maintenance and repair of all traffic control and illumination projects, traffic monitoring systems, road weather information systems and the installation of Fiber Optic Cable.

SUPPLEMENTAL BENEFITS

Per hour worked:

All classifications	\$ 16.50	\$18.25
	*plus 6.5% of hourly wage paid	*plus 6.5% of hourly wage paid

NOTE: Additional \$1.00 per hr. for entire crew when a helicopter is used.
 *NOTE: The 6.5% is based on the hourly wage paid, straight time rate or premium rate.

OVERTIME PAY

See (B, E, Q) on OVERTIME PAGE

NOTE: DOUBLE TIME FOR ALL EMERGENCY WORK DESIGNATED BY THE DEPT. OF JURISDICTION.

NOTE: THE FOLLOWING RATES WILL APPLY ON ALL CONTRACTING AGENCY MANDATED SHIFTS OF AT LEAST FIVE (5) DAYS DURATION WORKED BETWEEN THE HOURS LISTED BELOW:

1ST SHIFT	8:00 AM TO 4:30 PM	REGULAR RATE
2ND SHIFT	4:30 PM TO 1:00 AM	REGULAR RATE PLUS 17.3%
3RD SHIFT	12:30 AM TO 9:00 AM	REGULAR RATE PLUS 31.4%

HOLIDAY

Paid See (5, 6, 8, 13, 25) on HOLIDAY PAGE plus Gov of NYS Election Day.
 Overtime See (5, 6, 8, 13, 25) on HOLIDAY PAGE plus Gov of NYS Election Day.

REGISTERED APPRENTICES

WAGES: (1000) hour terms at the following percentage of Journeymans Wage.

1st	2nd	3rd	4th	5th	6th	7th
60%	65%	70%	75%	80%	85%	90%

SUPPLEMENTAL BENEFITS: Same as Journeyman/Technician.

6-1249a-LT

Lineman Electrician - Tree Trimmer

04/01/2012

JOB DESCRIPTION Lineman Electrician - Tree Trimmer

DISTRICT 6

ENTIRE COUNTIES

Albany, Allegany, Broome, Cattaraugus, Cayuga, Chautauqua, Chemung, Chenango, Clinton, Columbia, Cortland, Delaware, Dutchess, Erie, Essex, Franklin, Fulton, Genesee, Greene, Hamilton, Herkimer, Jefferson, Lewis, Livingston, Madison, Monroe, Montgomery, Niagara, Oneida, Onondaga, Ontario, Orange, Orleans, Oswego, Otsego, Putnam, Rensselaer, Rockland, Saratoga, Schenectady, Schoharie, Schuyler, Seneca, St. Lawrence, Steuben, Sullivan, Tioga, Tompkins, Ulster, Warren, Washington, Wayne, Wyoming, Yates

WAGES

Per hour:

Applies to line clearance, tree work and right-of-way preparation on all new or existing energized overhead or underground electrical, telephone and CATV lines. This also would include stump removal near underground energized electrical lines, including telephone and CATV lines.

	07/01/2011	01/01/2012
Tree trimmer	\$ 21.64	\$ 22.08
Equip Operator	19.09	19.48
Mechanic	19.09	19.48
Truck Driver	16.14	16.46
Ground person	13.25	13.51

Flag person 9.44 9.62

SUPPLEMENTAL BENEFITS

Per hour worked:

\$ 7.36	\$ 7.88
*plus 3% of	*plus 3% of
hourly wage paid	hourly wage paid

Supplements paid at STRAIGHT TIME rate for holidays.

*NOTE: The 3% is based on the hourly wage paid, straight time rate or premium rate.

OVERTIME PAY

See (B, E, Q) on OVERTIME PAGE

HOLIDAY

Paid: See (5, 6, 8, 15, 16, 25) on HOLIDAY PAGE
Overtime: See (5, 6, 8, 15, 16, 25) on HOLIDAY PAGE

6-1249TT

Mason - Building

04/01/2012

JOB DESCRIPTION Mason - Building

DISTRICT 1

ENTIRE COUNTIES

Albany, Clinton, Columbia, Essex, Franklin, Fulton, Greene, Hamilton, Montgomery, Rensselaer, Saratoga, Schenectady, Schoharie, Warren, Washington

WAGES

Per hour 07/01/2011

Tile/Marble/Terazzo

Setter	\$ 28.53
Finisher	22.59

SUPPLEMENTAL BENEFITS

Per hour worked

Journeyman Setter	\$ 16.63
Journeyman Finisher	13.93

OVERTIME PAY

See (B, E, Q) on OVERTIME PAGE

HOLIDAY

Paid: See (1) on HOLIDAY PAGE
Overtime: See (5, 6) on HOLIDAY PAGE

REGISTERED APPRENTICES

Wages per hour

Hour Terms at the following percentage of Journeyman's wage

Setter:	
1st term 0-500 hours	60%
2nd term 501-1500 hours	70%
3rd term 1501-2500 hours	80%
4th term 2501-3500 hours	85%
5th term 3501-4500 hours	90%
6th term 4501-6000 hours	95%

Finisher:	
1st term 0-500 hours	70%
2nd term 501-1500 hours	80%
3rd term 1501-2500 hours	90%
4th term 2501-3700 hours	95%

Supplemental Benefits per hour worked

Setter:	
1st term 0-500 hours	\$ 9.78

2nd term 501-1500 hours	9.78
3rd term 1501-2500 hours	13.205
4th term 2501-3500 hours	13.205
5th term 3501-4500 hours	14.918
6th term 4501-6000 hours	16.63

Finisher:

1st term 0-500 hours	\$ 9.28
2nd term 501-1500 hours	9.28
3rd term 1501-2500 hours	11.605
4th term 2501-3700 hours	11.605

1-2TS.1

Mason - Building

04/01/2012

JOB DESCRIPTION Mason - Building

DISTRICT 1

ENTIRE COUNTIES

Albany, Columbia, Fulton, Greene, Hamilton, Montgomery, Rensselaer, Saratoga, Schenectady, Schoharie, Washington

PARTIAL COUNTIES

Warren: Only the Townships of Bolton, Lake George, Lake Luzerne, Queensbury, Stony Creek, Thurman & Warrensburg.

WAGES

Per hour

	07/01/2011	05/01/2012 An Additional
Bricklayer	\$ 29.76	\$ 2.00**
Cement Mason(Bldg)	29.76	2.00**
Plasterer/Fireproofing*	29.76	2.00**
Pointer/Caulker/Cleaner	29.76	2.00**
Stone Mason	29.76	2.00**
Acid Brick	30.26	2.00**

(*)Fireproofing of Structural only.

(**)To be allocated at a later date

SUPPLEMENTAL BENEFITS

Per hour worked

Journeyman \$ 17.28

OVERTIME PAY

See (B, E, E2, Q) on OVERTIME PAGE

HOLIDAY

Paid: See (1) on HOLIDAY PAGE

Overtime: See (5, 6) on HOLIDAY PAGE

Note: Any holiday which occurs on Sunday shall be observed the following Monday.

REGISTERED APPRENTICES

Wages per hour

750 hour terms at the following percentage of Journey's wage

1st	2nd	3rd	4th	5th	6th	7th	8th
55%	60%	65%	70%	75%	80%	85%	90%

Supplemental Benefits per hour worked

0-500 Hours	\$10.08
All others	17.28

1-2b.1

Mason - Heavy&Highway

04/01/2012

JOB DESCRIPTION Mason - Heavy&Highway

DISTRICT 1

ENTIRE COUNTIES

Albany, Cayuga, Clinton, Columbia, Essex, Franklin, Fulton, Greene, Hamilton, Herkimer, Jefferson, Lewis, Madison, Montgomery, Oneida, Oswego, Rensselaer, Saratoga, Schenectady, Schoharie, St. Lawrence, Warren, Washington

PARTIAL COUNTIES

Onondaga: For Heavy & Highway Cement Mason or Plaster Work in Onondaga County, refer to Mason-Heavy&Highway tag 1-2h/h on.

WAGES

Per hour	07/01/2011	07/01/2012 An Additional
Mason & Bricklayer	\$ 30.72	\$ 2.00**

Additional \$1.00 per hour for work on any swing scaffold or staging suspended by means of ropes or cables.

(**)To be allocated at a later date

SUPPLEMENTAL BENEFITS

Per hour worked

Journeyman	\$ 16.34
------------	----------

OVERTIME PAY

See (B, E, E2, Q) on OVERTIME PAGE

HOLIDAY

Paid: See (1) on HOLIDAY PAGE
 Overtime: See (5, 6) on HOLIDAY PAGE

Note: If a holiday falls on Sunday, the Monday following shall constitute the day of the legal holiday.

REGISTERED APPRENTICES

Wages per hour

750 HR TERMS at the following percent of Journeyman's wage

1st	2nd	3rd	4th	5th	6th	7th	8th
55%	60%	65%	70%	75%	80%	85%	90%

Supplemental Benefits per hour worked

0-500 Hours	\$ 9.74
All others	16.34

1-2hh.1

Millwright

04/01/2012

JOB DESCRIPTION Millwright

DISTRICT 1

ENTIRE COUNTIES

Albany, Fulton, Montgomery, Rensselaer, Saratoga, Schenectady, Schoharie

WAGES

Per hour: 07/01/2011

Millwright	\$ 28.13*
------------	-----------

(*) WELDER/HAZMAT - A Certified Welder shall received \$ 1.25 per hour in addition to the current journeyman's rate provided he/she is directed to perform certified welding. If a work site has been declared a hazardous site by the Owner and the use of protective gear (including, as a minimum, air purifying canister-type chemical respirators) are required, then that Employee shall receive a \$ 1.25 premium per hour.

SUPPLEMENTAL BENEFITS

Per hour worked:

Millwright	\$ 16.34
------------	----------

OVERTIME PAY

See (B, E, *E2, Q) on OVERTIME PAGE

*Saturday may be used as a make-up day and worked at the straight time rate of pay during a work week when conditions such as weather, power failure, fire or natural disaster prevent the performance of work on a regularly scheduled work day. If a make-up day is utilized, a minimum of eight hours must be scheduled.

HOLIDAY

Paid: See (1) on HOLIDAY PAGE
 Overtime: See (5, 6) on HOLIDAY PAGE

Note: Any holiday that falls on Sunday shall be observed the following Monday. Any holiday that falls on Saturday shall be observed the preceding Friday.

REGISTERED APPRENTICES

Wages per hour:

One year terms at the following percentage of Journeyman's wage:

1st	2nd	3rd	4th
60%	70%	80%	90%

Supplemental Benefits per hour worked:

1st Year Term	\$ 7.59
2nd Year Term	13.715
3rd Year Term	14.59
4th Year Term	15.465

1-1163b

Operating Engineer - Building

04/01/2012

JOB DESCRIPTION Operating Engineer - Building

DISTRICT 1

ENTIRE COUNTIES

Albany, Clinton, Columbia, Essex, Franklin, Fulton, Greene, Hamilton, Herkimer, Montgomery, Otsego, Rensselaer, Saratoga, Schenectady, Schoharie, Warren, Washington

PARTIAL COUNTIES

Dutchess: Defined as north of the northern boundary line of City of Poughkeepsie then due east to Route 115 to Bedelt Road then east along Bedelt Road to VanWagner Road then north along VanWagner Road to Bower Road then east along Bower Road to Rte. 44 east to Route 343 then along Route 343 east to the northern boundary of Town of Dover Plains and east along the northern boundary of Town of Dover Plains to Connecticut.

WAGES

CLASS A1:

Crane, hydraulic cranes, tower crane, locomotive crane, piledriver, cableway, derricks,whirlies, dragline, boom trucks over 5 tons.

CLASS A:

Shovel, all Excavators (including rubber tire full swing), Gradalls, power road grader, all CMI equipment, front-end rubber tire loader, tractor-mounted drill (quarry master), mucking machine, concrete central mix plant, concrete pump, belcrete system, automated asphalt concrete plant, and tractor road paver, boom trucks 5 tons and under, maintenance engineer, self-contained crawler drill-hydraulic rock drill.

CLASS B:

Backhoes (rubber tired backhoe/loader combination), bulldozer, pushcat, tractor, traxcavator, scraper, LeTourneau grader, form fine grader, self-propelled soil compactor (fill roller), asphalt roller, blacktop spreader, power brooms, sweepers, trenching machine, Barber Green loader, side booms, hydro hammer, concrete spreader, concrete finishing machine, one drum hoist, power hoisting (single drum), hoist two drum or more, three drum engine, power hoisting (two drum and over), two drum and swinging engine, three drum swinging engine, hod hoist, A-L frame winches, core and well drillers (one drum), post hole digger, model CHB Vibro-Tamp or similar machine, batch bin and plant operator, dinky locomotive, skid steer loader, track excavator 5/8 cubic yard or smaller, front end rubber tired loader under four cubic yards, vac truck.

CLASS C:

Fork lift, high lift, all terrain fork lift: or similar, oiler, fireman and heavy-duty greaser, boilers and steam generators, pump, vibrator, motor mixer, air compressor, dust collector, welding machine, well point, mechanical heater, generators, temporary light plants, electric submersible pumps 4" and over, murphy type diesel generator, conveyor, elevators, concrete mixer, beltcrete power pack (belcrete system), seeding, and mulching machines, pumps.

* In the event that equipment listed above is operated by robotic control, the classification covering the operation will be the same as if manually operated.

WAGES per hour

07/01/2011

Class # A1	\$ 33.85
Class # A	33.41
Class # B	32.50
Class # C	29.93

Additional \$0.50 per hr for Tower Cranes.

Additional \$0.50 per hr for Cranes with Boom length & jib 150ft. and over.

Additional \$1.00 per hr for Cranes with Boom length & jib 200ft. and over.

Additional \$2.00 per hr over B rate for Nuclear Leader work.

Additional \$0.40 per hr for tunnel or excavation of shaft 40' or more deep.

Additional \$2.50 per hr. for hazardous waste removal work on State and/or Federally designated waste site which require employees to wear Level C or above forms of personal protection

SUPPLEMENTAL BENEFITS

Per hour paid

Journeyman \$ 21.62

OVERTIME PAY

See (B, E, Q) on OVERTIME PAGE

HOLIDAY

Paid: See (1) on HOLIDAY PAGE
Overtime: See (5, 6) on HOLIDAY PAGE

Note: If a holiday falls on Sunday, it will be celebrated on Monday. If the holiday falls on Saturday, it will be celebrated on Friday. Employees who work a Saturday holiday shall be paid double time plus the holiday pay.

REGISTERED APPRENTICES

Wages per hour

1000 hours terms at the following percentage of Journeyman's wage Class B

1st	2nd	3rd	4th
60%	70%	80%	90%

Supplemental Benefits per hour paid

All terms \$ 17.05

1-106b

Operating Engineer - Heavy&Highway

04/01/2012

JOB DESCRIPTION Operating Engineer - Heavy&Highway

DISTRICT 1

ENTIRE COUNTIES

Albany, Broome, Chenango, Clinton, Columbia, Essex, Franklin, Fulton, Greene, Hamilton, Montgomery, Otsego, Rensselaer, Saratoga, Schoenectady, Schoharie, Tioga, Warren, Washington

PARTIAL COUNTIES

Dutchess: Defined as north of the northern boundary line of City of Poughkeepsie then due east to Route 115 to Bedelt Road then east along Bedelt Road to VanWagner Road then north along VanWagner Road to Bower Road then east along Bower Road to Rte. 44 east to Route 343 then along Route 343 east to the northern boundary of Town of Dover Plains and east along the northern boundary of Town of Dover Plains to Connecticut.

Herkimer: East of a North/South line through the RailroadStation at Little Falls.

WAGES

MASTER MECHANIC

CLASSIFICATION 1A:

Boom Truck (over 5 tons, manufacturers rating), Crane, Cherry Picker (over 5 tons capacity), Derricks (steel erection), Dragline, Overhead Crane (Gantry or Straddle type), Pile Driver, Truck Crane

CLASSIFICATION A:

Automated Concrete Spreader (CMI Type), Automatic Fine Grader, Backhoe (Except Tractor Mounted. Rubber Tired), Backhoe Excavator Full Swing (CAT 212 or similar type), Back Filling Machine, Belt Placer (CM1 Type), Blacktop Plant (Automated), Boom truck (5 tons and under), Cableway, Caisson Auger, Central Mix Concrete Plant (Automated), Concrete Curb Machine (Self-Propelled, Slipform), Concrete Pump, Directional Drilling Machine, Dredge, Dual Drum Paver, Excavator (All Purpose Hydraulically Operated, Gradall or Similar), Front End Loader (4 cu. yd. and Over), Head Tower (Sauerman or Equal), Hoist (Two or Three Drum), Holland Loader, Maintenance Engineer, Mine Hoist, Mucking Machine or Mole, Pavement Breaker (SP Wertgen; PB-4 and similar type), Power Grader, Profiler (over 105 H.P.), Quad 9, Quarry Master (or equivalent), Scraper, Shovel, Side Boom, Slip Form Paver (If a second man is needed, he shall be an Oiler), Tractor Drawn Belt-Type Loader, Truck or Trailer Mounted Log Chipper (Self Feeder), Tug Operator (Manned Rented Equipment Excluded), Tunnel Shovel

CLASSIFICATION B:

Asphalt Paver, Backhoe (Tractor Mounted, Rubber Tired), Bituminous Recycler Machine, Bituminous Spreader and Mixer, Blacktop Plant (Non-Automated), Blast or Rotary Drill (Truck or Tractor Mounted), Boring Machine, Cage Hoist, Central Mix Plant (Non-Automated) and All Concrete Batching Plants, Cherry Picker (5 tons capacity and under), Concrete Paver (Over 16S), Crawler Drill (Self-contained), Crusher, Diesel Power Unit, Drill Rigs (Tractor Mounted), Front End Loader (Under 4 cu. yd.), Greaseman/Lubrication Engineer, Hi-Pressure Boiler (15 lbs. and over), Hoist (One Drum), Hydro-Axe, Kolman Plant Loader and Similar Type Loaders (If Employer requires another man to clean the screen or to maintain the equipment, he shall be an Oiler), L.C.M. Work Boat Operator, Locomotive, Mixer (for stabilized base self-propelled), Monorail Machine, Plant Engineer, Profiler (105 H.P. and under), Pug Mill, Pump Crete, Ready Mix Concrete Plant, Refrigeration Equipment (for soil stabilization), Road Widener, Roller (all above sub-grade), Sea Mule, Self-contained Ride-on Rock Drill (Excluding Air-Track Type Drill), Skidder, Tractor with Dozer and/or Pusher, Trencher, Tugger Hoist, Vermeer saw (ride on, any size or type), Welder, Winch, Winch Cat

CLASSIFICATION C:

A Frame Winch Hoist on Truck, Aggregate Plant, Ballast Regulator (Ride-on), Boiler (used in conjunction with production), Bituminous Heater (self-propelled), Cement and Bin Operator, Hands-Off Equipment (Compressors, Dust Collectors, Generators, Pumps, Welding Machines, Light Plants, Heaters), Concrete Pavement Spreader and Finisher, Concrete Paver or Mixer (16S and under), Concrete Saw (self-propelled), Conveyor, Directional Drill Machine Locator, Drill (Core), Drill (Well), Farm Tractor with accessories, Fine Grade Machine, Fireman, Fork Lift, Form Tamper, Grout Pump, Guniting Machine, Hammers (Hydraulic self-propelled), Hydra-Spiker (Ride-on), Hydraulic Pump (jacking system), Hydro-Blaster (Water), Mulching Machine, Oiler, Parapet Concrete or Pavement Grinder, Post Hole Digger and Post Driver, Power Broom (towed), Power Heaterman, Power Sweeper, Revinus Widener, Roller (Grade and Fill), Scarifier (Ride-on), Shell Winder, Skid steer loader (Bobcat or similar), Span-Saw (Ride-on), Steam Cleaner, Tamper (Ride-on), Tie Extractor (Ride-on), Tie Handler (Ride-on), Tie Inserter (Ride-on), Tie Spacer (Ride-on), Tire Repair, Track Liner (Ride-on), Tractor Tractor (with towed accessories), Vac Truck, Vibratory Compactor, Vibro Tamp, Well Point

*Note for all above classifications of Operating Engineer - In the event that equipment listed above is operated by robotic control, the classification covering the operation will be the same as if manually operated.

WAGES per hour

07/01/2011

Master Mechanic	\$ 34.97
Class 1A	33.79
Class A	33.36
Class B	32.45
Class C	29.88

Additional \$2.00 per hour for All Employees who work a single irregular work shift starting from 5:00 PM to 1:00 AM that is mandated by the Contracting Agency.

Additional \$0.50 per hr for Cranes with Boom length & jib 150ft. and over.

Additional \$1.00 per hr for Cranes with Boom length & jib 200ft. and over.

Additional \$0.50 per hr for Tower Cranes.

Additional \$2.50 per hr. for hazardous waste removal work on State and/or Federally designated waste site which require employees to wear Level C or above forms of personal protection.

(**)To be allocated at a later date

SUPPLEMENTAL BENEFITS

Per hour paid

Journeyman	\$ 21.85
------------	----------

OVERTIME PAY

See (B, E, Q) on OVERTIME PAGE

HOLIDAY

Paid: See (5, 6) on HOLIDAY PAGE

Overtime: See (5, 6) on HOLIDAY PAGE

Note: If the holiday falls on Sunday, it will be celebrated on Monday. If the holiday falls on a Saturday, it will be celebrated on Saturday.

REGISTERED APPRENTICES

Wages per hour

1000 hours terms at the following percentage of Journeyman's wage Class B

1st	2nd	3rd	4th
60%	70%	80%	90%

Supplemental Benefits per hour paid

All Terms	\$ 17.25
-----------	----------

1-106h

Operating Engineer - Marine Construction

04/01/2012

JOB DESCRIPTION Operating Engineer - Marine Construction

DISTRICT 4

ENTIRE COUNTIES

Albany, Allegany, Bronx, Broome, Cattaraugus, Cayuga, Chautauqua, Chemung, Chenango, Clinton, Columbia, Cortland, Delaware, Dutchess, Erie, Essex, Franklin, Fulton, Genesee, Greene, Hamilton, Herkimer, Jefferson, Kings, Lewis, Livingston, Madison, Monroe, Montgomery, Nassau, New York, Niagara, Oneida, Onondaga, Ontario, Orange, Orleans, Oswego, Otsego, Putnam, Queens, Rensselaer, Richmond, Rockland, Saratoga, Schenectady, Schoharie, Schuyler, Seneca, St. Lawrence, Steuben, Suffolk, Sullivan, Tioga, Tompkins, Ulster, Warren, Washington, Wayne, Westchester, Wyoming, Yates

WAGES

Per Hour: DREDGING OPERATIONS CLASS A Operator, Leverman, Lead Dredgeman	07/01/2011 \$ 32.89
CLASS A1 Dozer,Front Loader Operator	To Conform to Operating Engineer Prevailing Wage in Locality where Work is being Performed including Benefits.
CLASS B Spider/Spill Barge Operator, Tug Operator(over1000hp), OperatorII, Fill Placer, Derrick Operator, Engineer, Chief Mate, Electrician, Chief Welder, Maintenance Engineer	\$ 28.49
Certified Welder, Boat Operator(licensed)	\$ 26.84
CLASS C Drag Barge Operator, Steward, Mate, Assistant Fill Placer, Welder (please add)\$ 0.06	\$ 26.14
Boat Operator	\$ 25.29
CLASS D Shoreman, Deckhand, Rodman, Scowman, Cook, Messman, Porter/Janitor Oiler(please add)\$ 0.09	\$ 21.09

SUPPLEMENTAL BENEFITS

Per Hour:
THE FOLLOWING SUPPLEMENTAL BENEFITS APPLY TO ALL CATEGORIES

All Classes A & B	07/01/2011 \$ 8.05 plus 7% of straight time wage overtime hours add \$ 0.63
All Class C	\$ 7.75 plus 7% of straight time wage overtime hours add \$ 0.48
All Class D	\$ 7.45 plus 7% of straight time wage overtime hours add \$ 0.23

OVERTIME PAY

See (B, F, R) on OVERTIME PAGE

HOLIDAY

Paid: See (1) on HOLIDAY PAGE

Overtime: See (5, 6, 8, 15, 26) on HOLIDAY PAGE

JOB DESCRIPTION Operating Engineer - Survey Crew

DISTRICT 6

ENTIRE COUNTIES

Albany, Allegany, Broome, Cayuga, Chemung, Chenango, Clinton, Columbia, Cortland, Essex, Franklin, Fulton, Greene, Hamilton, Herkimer, Jefferson, Lewis, Livingston, Madison, Monroe, Montgomery, Niagara, Oneida, Onondaga, Ontario, Oswego, Otsego, Rensselaer, Saratoga, Schenectady, Schoharie, Schuyler, Seneca, St. Lawrence, Steuben, Tioga, Tompkins, Warren, Washington, Wayne, Yates

PARTIAL COUNTIES

Dutchess: : The Northern portion of the county from the Northern boundry line of the City of Poughkeepsie North.

Genesee: Only that portion of the county that lies east of a line down the center of Route 98 to include all area that lies within the City of Batavia

WAGES

Per hour:

SURVEY CLASSIFICATIONS: Party Chief- One who directs a survey party. Instrument person- One who runs the instrument and assists the Party Chief. Rod person- One who holds the rods and, in general, assists the survey party.

	07/01/2011	06/01/2012
Survey Rates:		
Party Chief	\$ 31.62	\$ 32.62
Instrument/Rod person	28.85	29.85

Additional \$3.00 per hr. for work in a Tunnel.

Additional \$2.50 per hr. for EPA or DEC certified toxic or hazardous waste work

SUPPLEMENTAL BENEFITS

Per hour worked:

Journeyman	\$ 20.50	\$ 21.75
------------	----------	----------

OVERTIME PAY

See (B, E, Q) on OVERTIME PAGE

HOLIDAY

Paid: See (5, 6) on HOLIDAY PAGE

Overtime: See (5, 6) on HOLIDAY PAGE

REGISTERED APPRENTICES

WAGES: (1 yr. or 1000 hrs.) terms at the following wage rates.

1st year 60%	\$ 17.31	\$ 17.91
2nd year 70%	20.19	20.89
3rd year 80%	23.08	23.88

SUPPLEMENTAL BENEFITS:	\$ 20.50	\$ 21.75
------------------------	----------	----------

6-545 D.H.H.

Operating Engineer - Survey Crew - Consulting Engineer

04/01/2012

JOB DESCRIPTION Operating Engineer - Survey Crew - Consulting Engineer

DISTRICT 6

ENTIRE COUNTIES

Albany, Allegany, Broome, Cayuga, Chemung, Chenango, Clinton, Columbia, Cortland, Essex, Franklin, Fulton, Greene, Hamilton, Herkimer, Jefferson, Lewis, Livingston, Madison, Monroe, Montgomery, Niagara, Oneida, Onondaga, Ontario, Oswego, Otsego, Rensselaer, Saratoga, Schenectady, Schoharie, Schuyler, Seneca, St. Lawrence, Steuben, Tioga, Tompkins, Warren, Washington, Wayne, Yates

PARTIAL COUNTIES

Dutchess: The northern portion of the county from the northern boundry line of the City of Poughkeepsie north.

Genesee: Entire county except that portion of the county that lies west of a line down the center of Route 98 excluding that area that lies within the City of Batavia.

WAGES

Per hour:

Feasibility and preliminary design surveying, line and grade surveying for inspection or supervision of construction when performed under a Consulting Engineer Agreement.

SURVEY CLASSIFICATIONS: Party Chief- One who directs a survey party.

Instrument Man- One who runs the instrument and assists the Party Chief.

Rodman- One who holds the rods and in general, assists the survey party.

07/01/2011	06/01/2012
------------	------------

Survey Rates:		
Party Chief	\$ 31.62	\$ 32.62
Instrument/Rodperson	28.85	29.85

Additional \$3.00 per hr. for work in a Tunnel.
 Additional \$2.50 per hr. for EPA or DEC certified toxic or hazardous waste work

SUPPLEMENTAL BENEFITS

Per hour worked:	\$ 20.50	\$ 21.75
------------------	----------	----------

OVERTIME PAY

See (B, E, Q) on OVERTIME PAGE

HOLIDAY

Paid: See (5, 6) on HOLIDAY PAGE
 Overtime: See (5, 6) on HOLIDAY PAGE

6-545 DCE

Painter

04/01/2012

JOB DESCRIPTION Painter

DISTRICT 1

ENTIRE COUNTIES

Albany, Fulton, Montgomery, Rensselaer, Saratoga, Schenectady, Schoharie

WAGES

Per hour	07/01/2011	05/01/2012 An Additional
Brush, Roller, Spray	\$ 26.39*	\$ 1.35**
Dry Wall Taper	26.39*	1.35**
Paper Hanger	26.39*	1.35**
Epoxy, Scaffold	26.39*	1.35**
Sandblasting	26.39*	1.35**
Structural Steel***	27.39*	1.35**
Lead Abatement	27.39*	1.35**
Lead Abatement on Structural Steel	28.39*	1.35**

(*)PLUS additional \$0.05 per hour for all hours worked added to the base wage for all above categories of Painter.

(**)To be allocated at a later date

(***)Employees working on objects with the use of swing stage, boatswain chair, pick and cables only will be paid at Structural Steel rate. Structural Steel rate also applies to tanks over 100,000 gallons or over 20 feet high or under 55 feet wall height, towers, smoke stacks, flag poles.

Bridge Painter

See Bridge Painter rates for the following work:

All Bridges, All Elevated Tanks and Shell Tanks over 55 feet wall height.

SUPPLEMENTAL BENEFITS

Per hour worked

Journeyman	\$ 8.37
------------	---------

OVERTIME PAY

See (B, E2, H) on OVERTIME PAGE

Premium is applied to base wage only.

HOLIDAY

Paid: See (1) on HOLIDAY PAGE
 Overtime: See (5, 6) on HOLIDAY PAGE

Note: If any of the holidays herein are designated by federal law to be celebrated on a day other than that on which they regularly fall, then the holiday shall be celebrated on the day set by said federal law.

REGISTERED APPRENTICES

Wages per hour

1000 hour terms at the following percentage of Journeyman's base wage

1st	2nd	3rd	4th	5th	6th
45%	50%	60%	70%	80%	90%

PLUS additional \$0.05 per hour for all hours worked for all terms added to the wage

Supplemental Benefits per hour worked

All Terms \$ 8.37

1-466-Z1

Painter - Bridge & Structural Steel

04/01/2012

JOB DESCRIPTION Painter - Bridge & Structural Steel

DISTRICT 9

ENTIRE COUNTIES

Albany, Bronx, Clinton, Columbia, Dutchess, Essex, Franklin, Fulton, Greene, Hamilton, Kings, Montgomery, Nassau, New York, Orange, Putnam, Queens, Rensselaer, Richmond, Rockland, Saratoga, Schenectady, Schoharie, Suffolk, Sullivan, Ulster, Warren, Washington, Westchester

WAGES

(Per Hour Worked) 07/01/2011

STEEL:

Bridge Painting	\$ 46.25
Power Tool/Spray	\$ 52.25

Shift Work: Where project specifications and/or contract provide for night work outside the regular hours of work, and said night work is performed on a second shift, which is separate from the first crew, the night shift employees shall be paid an additional 10% of the regular wage up to seven (7) hours, after which they shall be paid at time and one half the regular wage. If only a night shift is employed, the employees shall be paid at time and one half.

Note: For Bridge Painting Contracts, ALL WORKERS on and off the bridge (including Flagmen) are to be paid Painter's Rate; the contract must be ONLY for Bridge Painting.

SUPPLEMENTAL BENEFITS

Per Hour Worked: 07/01/2011

Journeyworker \$ 31.04*
 \$ 31.04**

Hourly Rate after 40 hours
 from May 1st to Nov. 15th \$ 6.75 only

Hourly Rate after 50 hours
 from Nov. 16th to April 30th \$ 6.75 only

*For the period of May 1st to November 15th:

This rate shall be paid up to maximum of forty (40) hours worked per week. For all hours exceeding 40, the hourly rate shall drop to the hourly rate shown above by date.

EXCEPT for the first and last week of employment on the project, and for the weeks of Memorial Day, Independence Day and Labor Day, this rate shall be paid for the actual number of hours worked.

**For the period of November 16th to April 30th:

This rate shall be paid up to a maximum of fifty (50) hours worked per week. For all hours exceeding 50, the hourly rate shall drop to the hourly rate shown above by date.

OVERTIME PAY

See (A, F, R) on OVERTIME PAGE

*Note: When calculating overtime pay for the Power Tool/ Spray classification, add Six dollars to the hourly overtime rate calculated for the "Bridge Painting" classification.

HOLIDAY

Paid: See (1) on HOLIDAY PAGE
 Overtime: See (4, 6) on HOLIDAY PAGE

REGISTERED APPRENTICES

(Wage per hour Worked):

(1) year terms at the following percentage of Journeyworkers wage.

Apprentices:	1st	2nd	3rd
07/01/2011	40%	60%	80%

Supplemental Benefits:

1st Term: Same percentage as used for wage

2nd and 3rd term: Same percentage as used for wage

9-DC-9/806/155-BrSS

Painter - Line Striping

04/01/2012

JOB DESCRIPTION Painter - Line Striping

DISTRICT 9

ENTIRE COUNTIES

Albany, Bronx, Clinton, Columbia, Dutchess, Essex, Franklin, Fulton, Greene, Hamilton, Kings, Montgomery, Nassau, New York, Orange, Putnam, Queens, Rensselaer, Richmond, Rockland, Saratoga, Schenectady, Schoharie, Suffolk, Sullivan, Ulster, Warren, Washington, Westchester

WAGES

Per hour:

Painter (Striping-Highway): 07/01/2011

Striping-Machine Operator* \$26.61

Linerman Thermoplastic \$31.87

Note: * Includes but is not limited to: Positioning of cones and directing of traffic using hand held devices. Excludes the Driver/Operator of equipment used in the maintenance and protection of traffic safety

SUPPLEMENTAL BENEFITS

Per hour paid: 07/01/2011

Journeyworker: \$13.06

OVERTIME PAY

See (B, E, P, S) on OVERTIME PAGE

HOLIDAY

Paid: See (5, 20) on HOLIDAY PAGE

Overtime: See (5, 8, 11, 12, 15, 16, 17, 20, 21, 22) on HOLIDAY PAGE

9-8A/28A-LS

Painter - Metal Polisher

04/01/2012

JOB DESCRIPTION Painter - Metal Polisher

DISTRICT 9

ENTIRE COUNTIES

Albany, Allegany, Bronx, Broome, Cattaraugus, Cayuga, Chautauqua, Chemung, Chenango, Clinton, Columbia, Cortland, Delaware, Dutchess, Erie, Essex, Franklin, Fulton, Genesee, Greene, Hamilton, Herkimer, Jefferson, Kings, Lewis, Livingston, Madison, Monroe, Montgomery, Nassau, New York, Niagara, Oneida, Onondaga, Ontario, Orange, Orleans, Oswego, Otsego, Putnam, Queens, Rensselaer, Richmond, Rockland, Saratoga, Schenectady, Schoharie, Schuyler, Seneca, St. Lawrence, Steuben, Suffolk, Sullivan, Tioga, Tompkins, Ulster, Warren, Washington, Wayne, Westchester, Wyoming, Yates

WAGES

07/01/2011

Metal Polisher \$ 25.60*

*Note: All workers shall be paid an additional premium in an amount equal to twenty (20%) percent of their basic straight time rate of pay for all time worked on hanging scaffolds and on standing scaffolds while working more than 34 feet off the ground. Such premium are to be paid on top of their straight time or overtime, whichever is applicable. This also applies to employees erecting scaffolding.

SUPPLEMENTAL BENEFITS

Per Hour: 07/01/2011

Journeyworker: \$ 11.12

OVERTIME PAY

See (B, E, Q, T) on OVERTIME PAGE

HOLIDAY

Paid: See (5, 6, 11, 15, 16, 25, 26) on HOLIDAY PAGE

Overtime: See (5, 6, 9, 11, 15, 16, 25, 26) on HOLIDAY PAGE

REGISTERED APPRENTICES

55% of Basic Polisher Rate

9-8A/28A-MP

Plumber **04/01/2012**

JOB DESCRIPTION Plumber **DISTRICT 1**

ENTIRE COUNTIES
Clinton, Warren, Washington

PARTIAL COUNTIES
Saratoga: Entire county except the Townships of Stillwater, Halfmoon, Galway, Milton, Charlton and Clifton Park.

WAGES
Per hour

	07/01/2011	05/01/2012 An Additional	05/01/2013 An Additional
Plumber & Steamfitter	\$ 30.25	\$ 2.80**	\$ 2.80**

**To be allocated at a later date

SUPPLEMENTAL BENEFITS
Per hour worked

Journeyman	\$ 13.03 + 8.30*
------------	---------------------

* This portion of the benefit is subject to the SAME PREMIUM as shown for overtime.

OVERTIME PAY
See (B, E, Q) on OVERTIME PAGE

HOLIDAY
Paid: See (1) on HOLIDAY PAGE
Overtime: See (5, 6, 16, 23) on HOLIDAY PAGE

Note: Whenever a Holiday falls on a Saturday, the preceding day, Friday, shall be observed as the Holiday. If a Holiday falls on a Sunday, the following day, Monday shall be observed as the Holiday.

REGISTERED APPRENTICES
Wages per hour

One year terms at the following percentage of Journeyman's wage

1st yr	50%
2nd yr	60%
3rd yr	70%
4th yr	80%
5th yr	90%

Supplemental Benefits per hour worked

1st yr	\$ 11.77 + 4.15*
2nd yr	12.02 + 4.98*
3rd yr	12.27 + 5.81*
4th yr	12.52 + 6.64*
5th yr	12.78 + 7.47*

* This portion of the benefit is subject to the SAME PREMIUM as shown for overtime.

1-773-SF

Plumber **04/01/2012**

JOB DESCRIPTION Plumber **DISTRICT 1**

ENTIRE COUNTIES
Albany, Columbia, Fulton, Greene, Montgomery, Rensselaer, Schenectady, Schoharie

PARTIAL COUNTIES
Hamilton: Only the Towns of Arietta, Benson, Hope, Inlet, Lake Pleasant, Morehouse and Wells.
Saratoga: Only the Towns of Charlton, Clifton Park, Galway, Halfmoon, Milton, Stillwater and Waterford and the city of Mechanicville.

WAGES
Per hour:

	07/01/2011	05/01/2012
Plumber:		

Pipefitter, Steamfitter \$ 33.46 An Additional \$ 2.25**

SUPPLEMENTAL BENEFITS

Per hour worked:

Journeyman \$ 21.07

OVERTIME PAY

See (B1, Q) on OVERTIME PAGE

HOLIDAY

Paid: See (1) on HOLIDAY PAGE
 Overtime: See (5, 6) on HOLIDAY PAGE

Note: Whenever a Holiday falls on Saturday, the preceding day, Friday, shall be observed as the Holiday. If a Holiday falls on a Sunday, the following day, Monday shall be observed as the Holiday.

REGISTERED APPRENTICES

Wages per hour

One year terms at the following percentage of Journeyman's wage.

1st	2nd	3rd	4th	5th
45 %	55 %	65 %	75 %	90 %

Supplemental Benefits per hour worked:

07/01/2011

Apprentices \$ 21.07

1-7-SF

Roofer

04/01/2012

JOB DESCRIPTION Roofer

DISTRICT 1

ENTIRE COUNTIES

Albany, Clinton, Columbia, Essex, Fulton, Greene, Hamilton, Montgomery, Rensselaer, Saratoga, Schenectady, Warren, Washington

WAGES

Per hour

	07/01/2011	06/01/2012	06/01/2013
Roofer/Waterproofer	\$ 26.40	An Additional \$ 1.50*	An Additional \$ 1.50*
Pitch & Asbestos	28.40	\$ 1.50*	\$ 1.50*

(*)To be allocated at a later date

SUPPLEMENTAL BENEFITS

Per hour worked

Journeyman \$ 12.62

OVERTIME PAY

See (B, E*, Q) on OVERTIME PAGE.

* Saturday may be used as a make up day at straight time if employee misses 8 hrs or more during that week due to inclement weather.

HOLIDAY

Paid: See (1) on HOLIDAY PAGE
 Overtime: See (5, 6) on HOLIDAY PAGE

Note: When any Holiday falls on Saturday, the Friday before such Holiday shall be recognized as the legal Holiday. When a Holiday falls on Sunday, it shall be observed the following Monday.

REGISTERED APPRENTICES

Wages per hour

(1/2) year terms at the following per cent of the Roofer/Waterproofer rate. For Pitch & Asbestos work, an additional \$2.00 must be paid in wages.

1st yr 1st half	50%
1st yr 2nd half	58%
2nd yr 1st half	66%
2nd yr 2nd half	74%
3rd yr 1st half	82%

3rd yr 2nd half 90%

Supplemental Benefits per hour worked

1st yr 1st half	\$ 10.85
1st yr 2nd half	11.04
2nd yr 1st half	11.27
2nd yr 2nd half	11.47
3rd yr 1st half	11.75
3rd yr 2nd half	11.95

1-241

Sheetmetal Worker

04/01/2012

JOB DESCRIPTION Sheetmetal Worker

DISTRICT 1

ENTIRE COUNTIES

Albany, Clinton, Columbia, Essex, Franklin, Fulton, Greene, Hamilton, Montgomery, Rensselaer, Saratoga, Schenectady, Schoharie, Warren, Washington

WAGES

Per hour

07/01/2011

Sheetmetal Worker \$ 29.78

SUPPLEMENTAL BENEFITS

Per hour worked

Journeyman \$ 22.34

OVERTIME PAY

See (B,E*,Q,) on OVERTIME PAGE

* Double time after 8 hours on Saturdays.

HOLIDAY

Paid: See (1) on HOLIDAY PAGE

Overtime: See (5, 6) on HOLIDAY PAGE

When any holiday falls on Saturday, the Friday before such holiday shall be recognized as the legal holiday. Any holiday falling on Sunday, the following Monday shall be recognized as the legal holiday.

REGISTERED APPRENTICES

Wages per hour

6 Month Terms at the following rate:

1st term	\$ 15.60
2nd term	16.88
3rd term	17.51
4th term	18.15
5th term	18.46
6th term	19.36
7th term	20.85
8th term	22.34
9th term	23.82
10th term	25.31

Supplemental Benefits per hour worked

1st term	\$ 14.57
2nd term	14.98
3rd term	15.19
4th term	15.41
5th term	18.61
6th term	18.91
7th term	19.39
8th term	19.89
9th term	20.38
10th term	20.87

1-83

Sprinkler Fitter **04/01/2012**

JOB DESCRIPTION Sprinkler Fitter

DISTRICT 1

ENTIRE COUNTIES

Albany, Allegany, Broome, Cattaraugus, Cayuga, Chautauqua, Chemung, Chenango, Clinton, Columbia, Cortland, Delaware, Erie, Essex, Franklin, Fulton, Genesee, Greene, Hamilton, Herkimer, Jefferson, Lewis, Livingston, Madison, Monroe, Montgomery, Niagara, Oneida, Onondaga, Ontario, Orleans, Oswego, Otsego, Rensselaer, Saratoga, Schenectady, Schoharie, Schuyler, Seneca, St. Lawrence, Steuben, Tioga, Tompkins, Warren, Washington, Wayne, Wyoming, Yates

WAGES

Per hour

	07/01/2011	01/01/2012	04/01/2012	01/01/2013
Sprinkler Fitter	\$ 30.15	\$ 30.15	\$ 31.05	\$ 31.05

SUPPLEMENTAL BENEFITS

Per hour worked

Journeyman	\$ 19.00	\$ 19.15	\$ 19.15	\$ 19.30
------------	----------	----------	----------	----------

OVERTIME PAY

See (B, E, Q) on OVERTIME PAGE

HOLIDAY

Paid: See (1) on HOLIDAY PAGE

Overtime: See (5, 6) on HOLIDAY PAGE

Note: When a holiday falls on Sunday, the following Monday shall be considered a holiday and all work performed on either day shall be at the double time rate. When a holiday falls on Saturday, the preceding Friday shall be considered a holiday and all work performed on either day shall be at the double time rate.

REGISTERED APPRENTICES

Wages per hour

For Apprentices Hired Prior To 04/01/2010:

One Half Year terms at the following percentage of Journeyman's wage

1st	2nd	3rd	4th	5th	6th	7th	8th	9th	10th
50%	50%	55%	60%	65%	70%	75%	80%	85%	90%

Supplemental Benefits per hour worked

	07/01/2011	01/01/2012	04/01/2012	01/01/2013
1st & 2nd terms	\$ 8.15	\$ 8.15	\$ 8.15	\$ 8.15
3rd & 4th terms	14.00	14.15	14.15	14.30
All others	19.00	19.15	19.15	19.30

For Apprentices Hired On Or After 04/01/2010:

One Half Year terms at the following percentage of Journeyman's wage

1st	2nd	3rd	4th	5th	6th	7th	8th	9th	10th
45%	50%	55%	60%	65%	70%	75%	80%	85%	90%

Supplemental Benefits per hour worked

	07/01/2011	01/01/2012	04/01/2012	01/01/2013
1st & 2nd terms	\$ 8.15	\$ 8.15	\$ 8.15	\$ 8.15
3rd & 4th terms	14.00	14.15	14.15	14.30
All others	14.75	14.90	14.90	15.05

1-669

Teamster - Building **04/01/2012**

JOB DESCRIPTION Teamster - Building

DISTRICT 1

ENTIRE COUNTIES

Albany, Columbia, Fulton, Greene, Montgomery, Rensselaer, Saratoga, Schenectady, Schoharie, Washington

PARTIAL COUNTIES

Warren: Only the Townships of Bolton, Warrensburg, Thurman, Stony Creek, Lake George, Lake Luzerne and Queensbury.

WAGES

GROUP # A:

Straight trucks, winch, transit mix on the site, road oilers, dump trucks, pick-ups, panel, water trucks, fuel trucks on the site (including nozzle).

GROUP # B:

Low boy or Low boy trailer, Euclids or similar equipment.

WAGES per hour

	07/01/2011	01/01/2012	07/01/2012	07/01/2013
Group #A	\$ 24.82	\$ 25.27	\$ 25.27	\$ 25.27
Group #B	\$ 25.12	\$ 25.57	\$ 25.57	\$ 25.57

SUPPLEMENTAL BENEFITS

Per hour worked

	07/01/2011	01/01/2012	07/01/2012	07/01/2013
Journeyman	\$ 14.31	\$ 14.31	\$ 15.66	\$ 17.06

OVERTIME PAY

See (B, E, E2, Q) on OVERTIME PAGE

HOLIDAY

Paid: See (1) on HOLIDAY PAGE

Overtime: See (5, 6) on HOLIDAY PAGE

Note: Any holiday which occurs on Sunday shall be observed the following Monday.

1-294

Teamster - Heavy&Highway

04/01/2012

JOB DESCRIPTION Teamster - Heavy&Highway

DISTRICT 1

ENTIRE COUNTIES

Albany, Columbia, Fulton, Greene, Montgomery, Rensselaer, Saratoga, Schenectady, Schoharie, Washington

PARTIAL COUNTIES

Warren: Only the Townships of Bolton, Warrensburg, Thurman, Stony Creek, Luzerne, Caldwell, and Queensbury.

WAGES

GROUP #1:

Warehousemen, Yardmen, Truck Helpers, Pickups, Panel Trucks, Flatboy Material Trucks(straight jobs), Single Axel Dump Trucks, Dumpsters, Material Checkers and Receivers, Greasers, Truck Tiremen, Mechanics Helpers and Parts Chasers.

GROUP #2:

Tandems and Batch Trucks, Mechanics, Dispatcher.

GROUP #3:

Semi-Trailers, Low-boy Trucks, Asphalt Distributor Trucks, and Agitator, Mixer Trucks and dumpcrete type vehicles, Truck Mechanic, Fuel Trucks.

GROUP #4:

Specialized Earth Moving Equipment, Euclid type, or similar off-highway,where not self-loading, Straddle (Ross) Carrier, and self-contained concrete mobile truck.

GROUP #5:

Off-highway Tandem Back-Dump, Twin Engine Equipment and Double-Hitched Equipment where not self-loading.

WAGES per hour 07/01/11

Group #1	\$ 25.87
Group #2	25.92
Group #3	26.01
Group #4	26.12
Group #5	26.27

Hazardous waste projects that require a Level C or greater protection shall be paid an additional \$ 1.00 per hour.

All employees who work a single irregular work shift starting between 5pm and 1 am on governmental mandated night shifts shall be paid an additional \$1.50 per hour.
For work bid on or after April 1, 1995, there shall be a 12 month carryover of the negotiated rate in effect at the time of the bid.

**** IMPORTANT NOTICE - EFFECTIVE 04/01/2009 ****

Four (4), ten (10) hour days may be worked at straight time during a week, Monday thru Friday.

NOTE - In order to use the '4 Day/10 Hour Work Schedule,' you must submit an 'Employer Registration for Use of 4 Day/10 Hour Work Schedule,' form PW30R; additionally, there must be a dispensation of hours in place on the project.

SUPPLEMENTAL BENEFITS

Per hour paid:

\$ 15.45
+ \$1.00
per hour
worked

OVERTIME PAY

See (B, E, Q) on OVERTIME PAGE

HOLIDAY

Paid: See (5, 6) on HOLIDAY PAGE
Overtime: See (5, 6) on HOLIDAY PAGE

1-294h/h

Welder

04/01/2012

JOB DESCRIPTION Welder

DISTRICT 1

ENTIRE COUNTIES

Albany, Allegany, Bronx, Broome, Cattaraugus, Cayuga, Chautauqua, Chemung, Chenango, Clinton, Columbia, Cortland, Delaware, Dutchess, Erie, Essex, Franklin, Fulton, Genesee, Greene, Hamilton, Herkimer, Jefferson, Kings, Lewis, Livingston, Madison, Monroe, Montgomery, Nassau, New York, Niagara, Oneida, Onondaga, Ontario, Orange, Orleans, Oswego, Otsego, Putnam, Queens, Rensselaer, Richmond, Rockland, Saratoga, Schenectady, Schoharie, Schuyler, Seneca, St. Lawrence, Steuben, Suffolk, Sullivan, Tioga, Tompkins, Ulster, Warren, Washington, Wayne, Westchester, Wyoming, Yates

WAGES

Per hour 07/01/2011

Welder (To be paid the same rate of the mechanic performing the work)

OVERTIME PAY

HOLIDAY

1-As Per Trade

Overtime Codes

Following is an explanation of the code(s) listed in the OVERTIME section of each classification contained in the attached schedule. Additional requirements may also be listed in the HOLIDAY section.

- (A) Time and one half of the hourly rate after 7 hours per day
- (AA) Time and one half of the hourly rate after 7 and one half hours per day
- (B) Time and one half of the hourly rate after 8 hours per day
- (B1) Time and one half of the hourly rate for the 9th & 10th hours week days and the 1st 8 hours on Saturday. Double the hourly rate for all additional hours
- (B2) Time and one half of the hourly rate after 40 hours per week
- (C) Double the hourly rate after 7 hours per day
- (C1) Double the hourly rate after 7 and one half hours per day
- (D) Double the hourly rate after 8 hours per day
- (D1) Double the hourly rate after 9 hours per day
- (E) Time and one half of the hourly rate on Saturday
- (E1) Time and one half 1st 4 hours on Saturday Double the hourly rate all additional Saturday hours
- (E3) Between November 1st and March 3rd Saturday may be used as a make-up day at straight time when a day is lost during that week due to inclement weather, provided a given employee has worked between 16 and 32 hours that week
- (E2) Saturday may be used as a make-up day at straight time when a day is lost during that week due to inclement weather
- (E4) Saturday and Sunday may be used as a make-up day at straight time when a day is lost during that week due to inclement weather
- (F) Time and one half of the hourly rate on Saturday and Sunday
- (G) Time and one half of the hourly rate on Saturday and Holidays
- (H) Time and one half of the hourly rate on Saturday, Sunday, and Holidays
- (I) Time and one half of the hourly rate on Sunday
- (J) Time and one half of the hourly rate on Sunday and Holidays
- (K) Time and one half of the hourly rate on Holidays
- (L) Double the hourly rate on Saturday
- (M) Double the hourly rate on Saturday and Sunday
- (N) Double the hourly rate on Saturday and Holidays
- (O) Double the hourly rate on Saturday, Sunday, and Holidays
- (P) Double the hourly rate on Sunday
- (Q) Double the hourly rate on Sunday and Holidays
- (R) Double the hourly rate on Holidays
- (S) Two and one half times the hourly rate for Holidays, if worked
- (S1) Two and one half times the hourly rate the first 8 hours on Sunday or Holidays One and one half times the hourly rate all additional hours.
- (T) Triple the hourly rate for Holidays, if worked

- (U) Four times the hourly rate for Holidays, if worked
- (V) Including benefits at SAME PREMIUM as shown for overtime
- (W) Time and one half for benefits on all overtime hours.

NOTE: BENEFITS are PER HOUR WORKED, for each hour worked, unless otherwise noted

Holiday Codes

PAID Holidays:

Paid Holidays are days for which an eligible employee receives a regular day's pay, but is not required to perform work. If an employee works on a day listed as a paid holiday, this remuneration is in addition to payment of the required prevailing rate for the work actually performed.

OVERTIME Holiday Pay:

Overtime holiday pay is the premium pay that is required for work performed on specified holidays. It is only required where the employee actually performs work on such holidays. The applicable holidays are listed under HOLIDAYS: OVERTIME. The required rate of pay for these covered holidays can be found in the OVERTIME PAY section listings for each classification.

Following is an explanation of the code(s) listed in the HOLIDAY section of each classification contained in the attached schedule. The Holidays as listed below are to be paid at the wage rates at which the employee is normally classified.

- (1) None
- (2) Labor Day
- (3) Memorial Day and Labor Day
- (4) Memorial Day and July 4th
- (5) Memorial Day, July 4th, and Labor Day
- (6) New Year's, Thanksgiving, and Christmas
- (7) Lincoln's Birthday, Washington's Birthday, and Veterans Day
- (8) Good Friday
- (9) Lincoln's Birthday
- (10) Washington's Birthday
- (11) Columbus Day
- (12) Election Day
- (13) Presidential Election Day
- (14) 1/2 Day on Presidential Election Day
- (15) Veterans Day
- (16) Day after Thanksgiving
- (17) July 4th
- (18) 1/2 Day before Christmas
- (19) 1/2 Day before New Years
- (20) Thanksgiving
- (21) New Year's Day
- (22) Christmas
- (23) Day before Christmas
- (24) Day before New Year's
- (25) Presidents' Day
- (26) Martin Luther King, Jr. Day
- (27) Memorial Day



NEW YORK STATE DEPARTMENT OF LABOR
Bureau of Public Work - Debarment List

**LIST OF EMPLOYERS INELIGIBLE TO BID ON OR BE
AWARDED ANY PUBLIC WORK CONTRACT**

Under Article 8 and Article 9 of the NYS Labor Law, a contractor, sub-contractor and/or its successor shall be debarred and ineligible to submit a bid on or be awarded any public work or public building service contract/sub-contract with the state, any municipal corporation or public body for a period of five (5) years from the date of debarment when:

- Two (2) final determinations have been rendered within any consecutive six-year (6) period determining that such contractor, sub-contractor and/or its successor has WILLFULLY failed to pay the prevailing wage and/or supplements
- One (1) final determination involves falsification of payroll records or the kickback of wages and/or supplements

NOTE: The agency issuing the determination and providing the information, is denoted under the heading 'Fiscal Officer'. DOL = NYS Dept. of Labor; NYC = New York City Comptroller's Office; AG = NYS Attorney General's Office; DA = County District Attorney's Office.

A list of those barred from bidding, or being awarded, any public work contract or subcontract with the State, under section 141-b of the Workers' Compensation Law, may be obtained at the following link, on the NYS DOL Website:

<https://dbr.labor.state.ny.us/EDList/searchPage.do>

NYS DOL Bureau of Public Work Debarment List 04/06/2012

Article 8

AGENCY	Fiscal Officer	FEIN	EMPLOYER NAME	EMPLOYER DBA NAME	ADDRESS	DEBARMENT START DATE	DEBARMENT END DATE
DOL	NYC		A & T IRON WORKS INC		25 CLIFF STREET NEW ROCHELLE NY 10801	12/21/2009	12/21/2014
DOL	DOL	****0711	A ULIANO & SON LTD		22 GRIFFEN COURT MILLER PLACE NY 11746	10/26/2010	10/26/2015
DOL	DOL		A ULIANO CONSTRUCTION		22 GRIFFEN COURT MILLER PLACE NY 11746	10/26/2010	10/26/2015
DOL	NYC	****5804	AAR/CO ELECTRIC INC		5902 AVENUE N BROOKLYN NY 11234	03/20/2009	03/20/2014
DOL	DOL	****9095	ABDO TILE CO		6179 EAST MOLLOY ROAD EAST SYRACUSE NY 13057	06/25/2010	06/25/2015
DOL	DOL	****9095	ABDO TILE COMPANY		6179 EAST MOLLOY ROAD EAST SYRACUSE NY 13057	06/25/2010	06/25/2015
DOL	DOL	****0635	ABOVE ALL PUMP REPAIR CORP		360 KNICKERBOCKER AVENUE BATAVIA NY 11716	10/20/2008	10/20/2013
DOL	NYC	****5022	ACE DRYWALL SYSTEMS INC.		194 ASHLAND PLACE BROOKLYN NY 11217	03/06/2008	03/06/2013
DOL	AG	****8219	ACTIVE CABLING INC		C/O FRANK DECAPITE 7 SYCAMORE ROAD DRWOODBURY NY 11797	10/02/2008	10/01/2013
DOL	DOL		ADAM A CEMERYS		2718 CURRY ROAD SCHENECTADY NY 12303	07/08/2010	07/08/2015
DOL	DOL	****3012	ADAM DECKMAN	DECKMAN PAINTING	154 POND VIEW PARKWAY ROCHESTER NY 14612	04/16/2007	04/16/2012
DOL	DOL	****7584	ADAM'S FLOOR COVERING LLC		2718 CURRY ROAD SCHENECTADY NY 12303	07/08/2010	02/15/2017
DOL	DOL		AFFORDABLE PAINTING PLUS		367 GREEVES ROAD NEW HAMPTON NY 10958	10/01/2010	10/01/2015
DOL	DOL		ALBERT CASEY		43-28 54TH STREET WOODSIDE NY 11377	07/01/2011	07/01/2016
DOL	DOL		ALL TOWNS MECHANICAL	BARRY MORRIS	18 EAST SUNRISE HIGHWAY FREEPORT NY 11758	01/21/2008	01/21/2013
DOL	DOL	****3101	ALLSTATE CONCRETE CUTTING, INC.		635 MIDLAND AVENUE GARFIELD NJ 07026	07/09/2007	07/09/2012
DOL	DOL	****8740	ALLSTATE ENVIRONMENTAL CORP		C/O JOSE MONTAS 27 BUTLER PLACE YONKERS NY 10710	03/18/2011	03/18/2016
DOL	DOL	****8534	ALPHA INTERIORS INC		513 ACORN STREET/ SUITE C DEER PARK NY 11729	05/27/2010	05/27/2015
DOL	DOL	****8291	AMIR'S VISION INC		230 PRATT STREET BUFFALO NY 14204	09/17/2008	09/17/2013
DOL	NYC		ANDERSON LOPEZ		670 SOUTHERN BLVD BRONX NY 10455	06/14/2011	06/14/2016
DOL	DOL	****0860	ANDREA STEVENS	STEVENS TRUCKING	2458 EAST RIVER ROAD CORTLAND NY 13045	01/23/2008	01/23/2013
DOL	AG		ANTHONY BRANCA		700 SUMMER STREET STAMFORD CT	11/24/2009	11/24/2014
DOL	DOL		ANTHONY POSELLA		30 GLEN HOLLOW ROCHESTER NY 14622	10/19/2009	10/19/2014
DOL	DOL		ANTHONY TAORMINA		215 MCCORMICK DRIVE BOHEMIA NY 11716	05/20/2009	05/20/2014
DOL	DOL		ANTHONY ULIANO		22 GRIFFEN COURT MILLER PLACE NY 11746	10/26/2010	10/26/2015
DOL	DOL	****2725	ARAGONA CONSTRUCTION CORP		5755 NEWHOUSE ROAD EAST AMHERST NY 14051	10/10/2007	10/10/2012
DOL	DOL	****8688	ARC MECHANICAL CORP		215 MCCORMICK DRIVE BOHEMIA NY 11716	05/20/2009	05/20/2014
DOL	DOL	****8482	ARGO CONTRACTING CORP		5752 WEST WEBB ROAD YOUNGSTOWN OH 44515	05/21/2008	05/21/2013
DOL	NYC		ARIE BAR		5902 AVENUE N BROOKLYN NY 11234	03/20/2009	03/20/2014
DOL	DOL		ARTHUR C OSUORAH		PO BOX 1295 BUFFALO NY 14215	02/15/2008	02/15/2013
DOL	DOL	****8027	ARTHUR DESIGN ENGINEERS & ASSOCIATES		PO BOX 1295 BUFFALO NY 14215	02/15/2008	02/15/2013
DOL	DOL	****9336	ARTIERI SPECIALTIES LLC	SWITZER SALES	107 STEVENS STREET LOCKPORT NY 14094	11/04/2009	11/04/2014
DOL	DOL	****2993	AST DRYWALL & ACOUSTICS INC		46 JOHN STREET - STE 711 NEW YORK NY 10038	12/16/2008	12/16/2013
DOL	DOL	****2534	B & B CONCRETE CONTRACTORS INC		55 OLD TURNPIKE ROAD SUITE 612 MANUET NY 10954	02/04/2011	02/04/2016
DOL	DOL	****7828	BALLAGH GENERAL CONTRACTING INC		250 KNEELAND AVENUE YONKERS NY 10705	07/09/2007	07/09/2012
DOL	NYC		BASIL ROMEO		243-03 137TH AVENUE ROSEDALE NY 11422	03/25/2010	03/25/2015

NYSDOL Bureau of Public Work Debarment List 04/06/2012

Article 8

DOL	DOL		BEATRICE ORTEGA		764 BRADY AVE - APT 631 BRONX NY 10462	05/21/2008	05/21/2013
DOL	DOL	****2294	BEDELL CONTRACTING CORP		2 TINA LANE HOPEWELL JUNCTION NY 12533	01/06/2012	01/06/2017
DOL	DOL		BENNY VIGLIOTTI		C/O LUVIN CONSTRUCTION CO P O BOX 357CARLE PLACE NY 11514	03/15/2010	03/15/2015
DOL	DOL		BERNADETTE GORMALLY		250 KNEELAND AVENUE YONKERS NY 10705	07/09/2007	07/09/2012
DOL	NYC		BERNARD COHNEN		193 HARWOOD PLACE PARAMUS NJ 07652	05/14/2008	05/14/2013
DOL	DOL	****6999	BEST ROOFING OF NEW JERSEY LLC		30 MIDLAND AVENUE WALLINGTON NJ 07057	11/05/2010	11/05/2015
DOL	DOL	****9890	BETTY JOE FRAZIER	NOBLE CONSTRUCTI ON GROUP	23960 WHITE ROAD WATERTOWN NY 13601	02/14/2008	02/14/2013
DOL	DOL		BIAGIO CANTISANI		200 FERRIS AVENUE WHITE PLAINS NY 10603	12/04/2009	12/04/2014
DOL	DOL	****0818	BLASTEC INC	MILLER SANDBLASTIN G & PAINTING	121 LINCOLN AVENUE ROCHESTER NY 14611	02/21/2008	02/21/2013
DOL	DOL	****8501	BLOCKHEAD CONCRETE & PAVING INC		P O BOX 71 CHEEKTOWAGA NY 14225	09/03/2008	09/03/2013
DOL	NYC	****8377	BOSPHORUS CONSTRUCTION CORPORATION		3817 KINGS HIGHWAY-STE 1D BROOKLYN NY 11234	06/30/2010	06/30/2015
DOL	DOL		BRIAN HOXIE		2219 VALLEY DRIVE SYRACUSE NY 13207	12/04/2009	12/04/2014
DOL	DOL	****4311	C & F SHEET METAL CORP		201 RICHARDS STREET BROOKLYN NY 11231	02/25/2009	02/24/2014
DOL	DOL	****9286	CALI BROTHERS INC		1223 PARK STREET PEEKSKILL NY 10566	09/12/2007	09/12/2012
DOL	DOL		CANTISANI & ASSOCIATES LTD		220 FERRIS AVENUE WHITE PLAINS NY 10603	12/04/2009	12/04/2014
DOL	DOL		CARMODY CONCRETE CORP		220 FERRIS AVENUE WHITE PLAINS NY 10603	12/04/2009	12/04/2014
DOL	DOL		CARMODY ENTERPRISES LTD		220 FERRIS AVENUE WHITE PLAINS NY 10603	12/04/2009	12/04/2014
DOL	DOL		CARMODY INC		220 FERRIS AVENUE WHITE PLAINS NY 10603	12/04/2009	12/04/2014
DOL	DOL		CARMODY MASONRY CORP		220 FERRIS AVENUE WHITE PLAINS NY 10603	12/04/2009	12/04/2014
DOL	DOL		CARMODY"2" INC		220 FERRIS AVENUE WHITE PLAINS NY 10603	12/04/2009	12/04/2014
DOL	DOL	****9721	CATENARY CONSTRUCTION CORP		112 HUDSON AVENUE ROCHESTER NY 14605	02/14/2006	10/20/2014
DOL	DOL	****7924	CBI CONTRACTING INCORPORATED		2081 JACKSON AVENUE COPIAGUE NY 11726	06/03/2010	06/03/2015
DOL	DOL		CHARLES MURDOUGH		203 KELLY DRIVE EAST AURORA NY 14052	03/26/2008	03/26/2013
DOL	DOL		CHARLES OKRASKI		67 WARD ROAD SALT POINT NY 12578	01/21/2011	01/21/2016
DOL	DOL		CHARLES RIBAUDO		513 ACORN ST - SUITE C DEER PARK NY 11729	05/27/2010	05/27/2015
DOL	DOL	****1416	CHEROMINO CONTROL GROUP LLC		61 WILLET ST - SUITE 14 PASSAIC NJ 07055	12/03/2009	02/23/2017
DOL	DOL		CHESTER A BEDELL		1233 WALT WHITMAN ROAD MELVILLE NY 11747	04/29/2008	04/29/2013
DOL	DOL		CHRIS SAVOURY		44 THIELLS-MT IVY ROAD POMONA NY 10970	10/14/2011	10/14/2016
DOL	DOL		CHRIST R PAPAS		C/O TRAC CONSTRUCTION INC 9091 ERIE ROADANGOLA NY 14006	02/03/2011	02/03/2016
DOL	DOL		CHRISTOF PREZBYL		2 TINA LANE HOPEWELL JUNCTION NY 12533	01/06/2012	01/06/2017
DOL	DOL		CITY GENERAL BUILDERS INC		131 MELROSE STREET BROOKLYN NY 11206	03/02/2010	03/02/2015
DOL	DOL	****7086	CITY GENERAL IRON WORKS INC		131 MELROSE STREET BROOKLYN NY 11206	03/02/2010	03/02/2015
DOL	DOL	****5329	CNY MECHANICAL ASSOCIATES INC		P O BOX 250 EAST SYRACUSE NY 13057	11/06/2008	11/06/2013
DOL	NYC	****1768	COFIRE PAVING CORPORATION		120-30 28TH AVENUE FLUSHING NY 11354	01/14/2011	01/14/2016
DOL	DOL	****8342	CONKLIN PORTFOLIO LLC		60 COLONIAL ROAD STILLWATER NY 12170	02/15/2011	02/15/2016

NYS DOL Bureau of Public Work Debarment List 04/06/2012

Article 8

DOL	DOL	****5740	CORTLAND GLASS COMPANY INC		336 TOMPKINS STREET CORTLAND NY 13045	10/21/2010	07/15/2016
DOL	NYC	****8777	CROSSLAND ELECTRICAL SYSTEMS INC		846 EAST 52ND STREET BROOKLYN NY 11203	12/19/2008	12/29/2013
DOL	DOL	****0115	CROW AND SUTTON ASSOCIATES INC		949 GROVESIDE ROAD BUSKIRK NY 12028	08/27/2008	08/27/2013
DOL	DOL	****4266	CRYSTAL INTERIOR CONTRACTING INC		922 CRESCENT STREET BROOKLYN NY 11208	05/21/2008	05/21/2013
DOL	DOL	****1804	CUSTOM GARDEN LANDSCAPING INC		283 NORTH MIDDLETOWN ROAD PEARL RIVER NY 10965	09/28/2009	09/28/2014
DOL	DOL	****9453	D & D MASON CONTRACTORS INC		158-11 96TH STREET HOWARD BEACH NY 11414	06/25/2009	06/25/2014
DOL	DOL	****6339	D J FLOORS INC		9276 VIA CIMATO DRIVE CLARENCE CENTER NY 14032	08/29/2007	08/29/2012
DOL	DOL		D JAMES SUTTON		949 GROVESIDE ROAD BUSKIRK NY 12028	08/27/2008	08/27/2013
DOL	DOL		DANIEL CELLUCCI ELECTRIC		17 SALISBURY STREET GRAFTON MA 01519	06/02/2010	06/02/2015
DOL	DOL	****7129	DANIEL T CELLUCCI	DANIEL CELLUCCI ELECTRIC	17 SALISBURY STREET GRAFTON MA 01519	06/02/2010	06/02/2015
DOL	DOL		DARIN ANDERSON		134-25 166 PLACE #5E JAMAICA NY 11434	08/07/2008	08/07/2013
DOL	DOL		DARREN MAYDWELL		115 LEWIS STREET YONKERS NY 10703	05/12/2009	05/12/2014
DOL	DOL		DEANNA J REED		5900 MUD MILL RD-BOX 949 BREWERTON NY 13029	09/02/2008	09/02/2013
DOL	DOL	****3012	DECKMAN PAINTING		154 POND VIEW PARKWAY ROCHESTER NY 14612	04/16/2007	04/16/2012
DOL	DOL	****2311	DELCON CONSTRUCTION CORP		220 WHITE PLAINS ROAD TARRYTOWN NY 10591	08/27/2009	08/27/2014
DOL	DOL	****6971	DELPHI PAINTING AND DECORATING INC		1445 COMMERCE AVENUE BRONX NY 10461	10/09/2007	10/09/2012
DOL	DOL	****3538	DELTA CONTRACTING PAINTING AND DESIGN INC		75 MCCULLOCH DRIVE DIX HILLS NY 11746	10/19/2010	10/19/2015
DOL	DOL		DESMOND CHARLES		922 CRESCENT STREET BROOKLYN NY 11208	05/21/2008	05/21/2013
DOL	DOL		DIMITEIUS KASSIMIS		152-65 11TH AVENUE WHITESTONE NY 11357	05/22/2008	05/22/2013
DOL	DOL		DONALD NOWAK		10 GABY LANE CHEEKTOWAGA NY 14227	10/15/2009	10/15/2014
DOL	DOL		DONALD SCHWENDLER		9276 VIA CIMATO DRIVE CLARENCE CENTER NY 14032	08/29/2007	08/29/2012
DOL	DOL	****6148	DOT CONSTRUCTION OF NY INC		765 BRADY AVE - APT 631 BRONX NY 10462	05/21/2008	05/21/2013
DOL	DOL		DOUGLAS MCEWEN		121 LINCOLN AVENUE ROCHESTER NY 14611	02/21/2008	02/21/2013
DOL	DOL		DRAGOLJUB RADOJEVIC	61 WILLET ST - SUITE 14	PASSAIC NJ 07055	12/03/2009	07/09/2015
DOL	NYC	****6176	E N E L ELECTRICAL CORP		1107 MCDONALD AVENUE BROOKLYN NY 11230	07/30/2010	07/30/2015
DOL	NYC	****8074	ECONOMY IRON WORKS INC		670 SOUTHERN BLVD BRONX NY 10455	06/14/2011	06/14/2016
DOL	DOL		EDWARD SUBEH		1 CHELSEA COURT ATLANTIC CITY NJ 08401	10/06/2008	10/06/2013
DOL	NYC	****6260	EL TREBOL SPECIAL CLEANING INC		95-26 76TH STREET OZONE PARK NY 11416	10/12/2011	10/12/2016
DOL	DOL	****3554	ELITE BUILDING ENTERPRISES INC		34-08 PARKWAY DRIVE BALDWIN NY 11510	07/01/2008	07/21/2013
DOL	DOL	****0780	EMES HEATING & PLUMBING CONTR		5 EMES LANE MONSEY NY 10952	01/20/2002	01/20/3002
DOL	DOL	****6101	ENHANCED DATA COM INC		75 SHERBROOK ROAD NORTH BABYLON NY 11704	07/01/2010	07/01/2015
DOL	DOL		ERROL L ALLEN		134-25 166 PLACE #5E JAMAICA NY 11434	08/07/2008	08/07/2013
DOL	DOL		ESCO INSTALLERS LLC		1 CHELSEA COURT ATLANTIC CITY NJ 08401	10/06/2008	10/06/2013
DOL	DOL	****0329	FAULKS PLUMBING HEATING & AIR CONDITIONING INC		3 UPTON STREET HILTON NY 14468	06/10/2008	06/10/2013
DOL	DOL		FERNANDO GOMEZ		201 RICHARDS STREET BROOKLYN NY 11231	02/25/2009	02/25/2014
DOL	DOL	****0768	FISHER CONCRETE INC		741 WELSH ROAD JAVA CENTER NY 14082	04/08/2009	04/08/2014
DOL	DOL	****5867	FJM-FERRO INC		6820 14TH AVENUE BROOKLYN NY 11219	10/27/2011	10/27/2016

NYSDOL Bureau of Public Work Debarment List 04/06/2012

Article 8

DOL	DOL	****8067	FORTH SPORT FLOORS INC		P O BOX 74 EAST GREENBUSH NY 12061	02/28/2012	02/28/2017
DOL	DOL	****0115	FOXCROFT NURSERIES INC		949 GROVESIDE ROAD BUSKIRK NY 12028	08/27/2008	08/27/2013
DOL	DOL		FRANCIS (FRANK) OSCIER		3677 SENECA STREET WEST SENECA NY 14224	09/03/2008	09/03/2013
DOL	NYC		FRANK (FRANCIS) OSCIER		3677 SENECA STREET WEST SENECA NY 14224	09/03/2008	09/03/2013
DOL	NYC		FRANK ACOCELLA		68 GAYLORD ROAD SCARSDALE NY 10583	02/10/2011	02/10/2016
DOL	NYC		FRANK BAKER		24 EDNA DRIVE SYOSSET NY 11791	05/14/2008	05/14/2013
DOL	DOL		FRANK J MERCANDO	C/O MERCANDO CONTRACTIN G CO INC	134 MURRAY AVENUE YONKERS NY 10704	11/22/2008	11/22/2013
DOL	DOL		FRANK J MERCANDO		134 MURRAY AVENUE YONKERS NY 10704	12/11/2009	12/11/2014
DOL	DOL		FRANK ORTIZ		75 SHERBROOK ROAD NORTH BABYLON NY 11704	07/01/2010	07/01/2015
DOL	DOL		FRED ABDO	ABDO TILE COMPANY AKA ABDO TILE CO	6179 EAST MOLLOY ROAD EAST SYRACUSE NY 13057	06/25/2010	06/25/2015
DOL	NYC		FREDERICK LEE		89 WALKER STREET NEW YORK NY 10013	01/04/2008	01/04/2013
DOL	DOL	****9202	G & M PAINTING ENTERPRISES INC		13915 VILLAGE LANE RIVERVIEW MI 48192	02/05/2010	02/05/2015
DOL	DOL	****9832	G A FALCONE CONSTRUCTION INC		253 COMMONWEALTH AVENUE BUFFALO NY 14216	08/07/2007	08/07/2012
DOL	DOL	****7088	GBA CONTRACTING CORP		4015 21ST AVENUE ASTORIA NY 11105	01/11/2008	01/11/2013
DOL	DOL	****6826	GBE CONTRACTING CORPORATION		12-14 UTOPIA PARKWAY WHITESTONE NY 11357	02/10/2010	02/10/2015
DOL	NYC		GELSOMINA TASSONE		25 CLIFF STREET NEW ROCHELLE NY 10801	06/15/2010	06/15/2015
DOL	DOL		GEORGE A PATTI III		P O BOX 772 JAMESTOWN NY 14701	08/13/2010	08/13/2015
DOL	NYC		GEORGE LUCEY		150 KINGS STREET BROOKLYN NY 11231	01/19/1998	01/19/2998
DOL	DOL		GEORGE SHINAS		12-14 UTOPIA PARKWAY WHITESTONE NY 11357	02/10/2010	02/10/2015
DOL	DOL		GERALD A POLLOCK		336 TOMPKINS STREET CORTLAND NY 13045	06/29/2010	07/15/2016
DOL	DOL		GERALD F POLUCH JR		2085 BRIGHTON HENRIETTA TOWN LINE ROADROCHESTER NY 14623	11/04/2010	11/04/2015
DOL	AG		GERARD IPPOLITO		563 MUNCEY ROAD WEST ISLIP NY 11795	07/14/2008	07/14/2013
DOL	DOL	****4013	GR GRATES CONSTRUCTION CORPORATION		63 IRONWOOD ROAD UTICA NY 13520	06/14/2010	06/14/2015
DOL	DOL		GRATES MERCHANT NANNA INC		63 IRONWOOD ROAD UTICA NY 13520	06/14/2010	06/15/2015
DOL	DOL		GREG SURACI		364 BLEAKER ROAD ROCHESTER NY 14609	10/25/2007	10/25/2012
DOL	DOL		GREGG G GRATES		63 IRONWOOD ROAD UTICA NY 13520	06/14/2010	06/14/2015
DOL	DOL		GRETCHEN SULLIVAN		P O BOX 130 CRETE IL 60417	11/10/2011	11/10/2016
DOL	DOL		GRIOGORIOS BELLOS		4015 21ST AVENUE ASTORIA NY 11105	01/11/2008	01/11/2013
DOL	DOL	****9985	GROUND LEVEL CONSTRUCTION		10 GABY LANE CHEEKTOWAGA NY 14227	10/15/2009	10/15/2014
DOL	DOL	****7735	GRYF CONSTRUCTION INC		394 SPOTSWOOD-ENGLISH RD MONROE NJ 08831	08/08/2011	08/08/2016
DOL	DOL	****8904	HALLOCKS CONSTRUCTION CORP	P O BOX 278	YORKTOWN HEIGHTS NY 10598	12/01/2008	12/01/2013
DOL	DOL		HARALAMBOS KARAS		80-12 ASTORIA BOULEVARD EAST ELMHURST NY 11370	11/22/2008	10/22/2013
DOL	DOL	****5405	HARD LINE CONTRACTING INC		89 EDISON AVENUE MOUNT VERNON NY 10550	10/28/2011	10/28/2016
DOL	DOL	****0080	HI-AMP ELECTRICAL CONTRACTING CORP		265-12 HILLSIDE AVENUE FLORAL PARK NY 11004	02/15/2008	02/15/2013
DOL	DOL	****4331	HIDDEN VALALEY EXCAVATING INC		225 SEYMOUR STREET FREDONIA NY 14063	02/08/2011	02/08/2016

NYS DOL Bureau of Public Work Debarment List 04/06/2012

Article 8

DOL	DOL	****9893	HOXIE'S PAINTING CO INC		2219 VALLEY DRIVE SYRACUSE NY 13207	12/04/2009	12/04/2014
DOL	DOL	****6429	IDM ENTERPRISES INC		60 OUTWATER LANE GARFIELD NJ 07026	05/09/2009	05/09/2014
DOL	DOL	****6293	IMPRESSIVE CONCRETE CORP		264A SUBURBAN AVENUE DEER PARK NY 11729	12/18/2007	12/18/2012
DOL	DOL	****8898	IN-TECH CONSTRUCTION INC		8346 BREWERTON ROAD CICERO NY 13039	07/06/2007	07/06/2012
DOL	DOL	****7561	INDUS GENERAL CONSTRUCTION		33-04 91ST STREET JACKSON HEIGHTS NY 11372	04/28/2010	04/28/2015
DOL	DOL	****0488	INTERWORKS SYSTEMS, INC.		1233 WALT WHITMAN ROAD MELVILLE NY 11747	04/29/2008	04/29/2013
DOL	DOL		ISRAEL MONTESINOS		517 MILES SQUARE ROAD YONKERS NY 10701	02/15/2008	02/15/2013
DOL	DOL		IVAN D MARKOVSKI		60 OUTWATER LANE GARFIELD NJ 07026	05/09/2009	05/09/2014
DOL	DOL		IVAN TORRES		11 PLYMOUTH ROAD DIX HILLS NY 11746	02/15/2008	02/15/2013
DOL	DOL	****0579	J & I CONSTRUCTION CORP		110 FOURTH STREET NEW ROCHELLE NY 10801	02/15/2008	02/15/2013
DOL	DOL		J & N LEASING AND BUILDING MATERIALS		154 EAST BOSTON POST ROAD MAMARONECK NY 10543	08/11/2009	08/11/2014
DOL	DOL	****1584	J M TRI STATE TRUCKING INC		140 ARMSTRONG AVENUE SYRACUSE NY 13209	10/21/2009	10/21/2014
DOL	DOL		JAMES SICKAU		3090 SHIRLEY ROAD NORTH COLLINS NY 14111	04/19/2011	12/30/2016
DOL	DOL		JAMES WALSH		89 EDISON AVENUE MOUNT VERNON NY 10550	10/28/2011	10/28/2016
DOL	DOL		JASON ASBURY		22562 SEA BASS DRIVE BOCA RATON FL 33428	10/10/2007	10/10/2012
DOL	DOL		JEANETTE CALICCHIA		1223 PARK STREET PEEKSKILL NY 10566	09/12/2007	09/12/2012
DOL	DOL		JEFFREY A NANNA		502 WOODBURNE DRIVE UTICA NY 13502	06/14/2010	06/14/2015
DOL	DOL		JEFFREY ARTIERI		107 STEVENS STREET LOCKPORT NY 14094	11/04/2009	11/04/2014
DOL	DOL		JOHN B DUGAN		121 LINCOLN AVENUE ROCHESTER NY 14611	02/21/2008	02/21/2013
DOL	DOL		JOHN BUONADONNA		283 NORTH MIDDLETOWN ROAD PEARL RIVER NY 10965	09/28/2009	09/28/2014
DOL	DOL		JOHN DESCUL		75 MCCULLOCH DRIVE DIX HILLS NY 11746	10/19/2010	10/19/2015
DOL	NYC		JOHN DITURI		1107 MCDONALD AVENUE BROOKLYN NY 11230	07/30/2010	07/30/2015
DOL	NYC		JOHN FICARELLI		120-30 28TH AVENUE FLUSHING NY 11354	01/14/2011	01/14/2016
DOL	DOL		JOHN JIULIANNI		222 GAINSBORG AVENUE E WEST HARRISON NY 10604	05/10/2010	05/10/2015
DOL	NYC		JOHN MARI JR		278 ROBINSON AVENUE NEW YORK NY 10312	04/06/2008	04/06/2013
DOL	NYC		JOHN O'SHEA		4350 BULLARD AVENUE BRONX NY 10466	01/28/2008	01/28/2013
DOL	DOL	****5970	JOHN PREVETE FRAMING AND JOHN PREVETE FRAMING INC	JOHN PREVETE	320 RIDGE ROAD WEST MILFORD NJ 07480	03/26/2008	03/26/2013
DOL	DOL	****2701	JOHN SMYKLA	AFFORDABLE PAINTING PLUS	367 GREEVES ROAD NEW HAMPTON NY 10958	10/01/2010	10/01/2015
DOL	DOL		JORGE OUVINA		344 SOUNDVIEW LANE COLLEGE POINT NY 11356	11/22/2011	11/22/2016
DOL	DOL		JOSE DOS SANTOS JR		85-08 60TH AVENUE ELMHURST NY 11373	11/21/2008	11/21/2013
DOL	DOL		JOSE MONTAS		27 BUTLER PLACE YONKERS NY 10710	03/18/2011	03/18/2016
DOL	DOL		JOSEPH CALICCHIA		1223 PARK STREET PEEKSKILL NY 10566	09/12/2007	09/12/2012
DOL	DOL		JOSEPH CASUCCI		6820 14TH AVENUE BROOKLYN NY 11219	10/27/2011	10/27/2016
DOL	DOL		JOSEPH MONETTE		C/O JOHN MONETTE 140 ARMSTRONG AVENUESYRACUSE NY 13209	10/21/2009	10/21/2014
DOL	DOL	****1763	JR RESTORATION & ROOFING INC		152-65 11TH AVENUE WHITESTONE NY 11357	05/22/2008	05/22/2013
DOL	DOL		JULIUS AND GITA BEHREND		5 EMES LANE MONSEY NY 10952	11/20/2002	11/20/3002

NYS DOL Bureau of Public Work Debarment List 04/06/2012

Article 8

DOL	DOL	****9422	JUNKYARD CONSTRUCTION CORP.		2068 ANTHONY AVENUE BRONX NY 10457	12/26/2007	12/26/2012
DOL	DOL	****3810	K M MARTELL CONSTRUCTION, INC.		57 CROSS ROAD MIDDLETOWN NY 10940	06/25/2007	06/25/2012
DOL	DOL		K NELSON SACKOOR		16 JOY DRIVE NEW HYDE PARK NY 11040	01/05/2010	01/05/2015
DOL	NYC		KAMIL OZTURK		3715 KINGS HWY - STE 1D BROOKLYN NY 11234	06/30/2010	06/30/2015
DOL	NYC		KAZIMIERZ KONOPSKI		194 ASHLAND PLACE BROOKLYN NY 11217	03/06/2008	03/06/2013
DOL	NYC	****4923	KELLY'S SHEET METAL, INC.		1426 ATLANTIC AVENUE BROOKLYN NY 11216	12/28/2007	01/14/2013
DOL	DOL		KEMPTON MCINTOSH		8531 AVENUE B BROOKLYN NY 11236	12/16/2008	12/16/2013
DOL	DOL		KEVIN MARTELL		57 CROSS ROAD MIDDLETOWN NY 10940	06/25/2007	06/25/2012
DOL	DOL	****5941	KINGSVIEW ENTERPRISES INC		7 W FIRST STREET P O BOX 2LAKEWOOD NY 14750	01/14/2011	01/14/2016
DOL	DOL		KRIS CLARKSON		2484 CATON ROAD CORNING NY 14830	06/20/2007	06/20/2012
DOL	DOL		KRZYSZTOF PRXYBYL		2 TINA LANE HOPEWELL JUNCTION NY 12533	01/06/2012	01/06/2017
DOL	DOL	****0526	LAGUARDIA CONSTRUCTION CORP		47-40 48TH STREET WOODSIDE NY 11377	07/01/2011	07/01/2016
DOL	NYC	****8816	LAKE CONSTRUCTION AND DEVELOPMENT CORPORATION		150 KINGS STREET BROOKLYN NY 11231	08/19/1998	08/19/2998
DOL	DOL	****9628	LANCET ARCH INC		112 HUDSON AVENUE ROCHESTER NY 14605	02/14/2006	10/19/2014
DOL	DOL		LANCET SPECIALTY CONTRACTING CORP		C/O CATENARY CONSTRUCTION 112 HUDSON AVENUE ROCHESTER NY 14605	10/19/2009	10/19/2014
DOL	DOL		LARRY FRANGOS		5752 WEST WEBB ROAD YOUNGSTOWN OH 44515	05/21/2008	05/21/2013
DOL	DOL	****7907	LEEMA EXCAVATING INC		140 ARMSTRONG AVENUE SYRACUSE NY 13209	10/21/2009	10/21/2014
DOL	AG	****5102	LIBERTY TREE SERVICE, INC.		563 MUNCEY ROAD WEST ISLIP NY 11795	07/14/2008	07/14/2013
DOL	DOL	****8453	LINPHILL ELECTRICAL CONTRACTORS INC		523 SOUTH 10TH AVENUE MOUNT VERNON NY 10553	01/07/2011	01/07/2016
DOL	DOL		LINVAL BROWN		523 SOUTH 10TH AVENUE MOUNT VERNON NY 10553	01/07/2011	01/07/2016
DOL	DOL	****5953	LPD CONTRACTING INC		1205 MCBRIDE AVENUE WEST PATTERSON NJ 07424	08/27/2007	08/27/2012
DOL	DOL	****5171	LUVIN CONSTRUCTION CORP		P O BOX 357 CARLE PLACE NY 11514	03/15/2010	03/15/2015
DOL	DOL	****9688	M K PAINTING INC		4157 SEVENTH STREET WYANDOTT MI 48192	05/14/2007	05/14/2012
DOL	DOL		MANUEL ESTEVES		55 OLD TURNPIKE ROAD SUITE 612 MANUET NY 10954	02/04/2011	02/04/2016
DOL	NYC		MANUEL P TOBIO		150 KINGS STREET BROOKLYN NY 14444	08/19/1998	08/19/2998
DOL	NYC		MANUEL TOBIO		150 KINGS STREET BROOKLYN NY 11231	08/19/1998	08/19/2998
DOL	DOL		MARGARET FORTH		P O BOX 74 EAST GREENBUSH NY 12061	02/28/2012	02/28/2017
DOL	DOL		MARIO R ECHEVERRIA JR		588 MEACHAM AVE-SUITE 103 ELMONT NY 11003	08/24/2010	08/24/2015
DOL	DOL		MARK LINDSLEY		355 COUNTY ROUTE 8 FULTON NY 13069	08/08/2009	08/14/2014
DOL	NYC	****4314	MASCON RESTORATION INC		129-06 18TH AVENUE COLLEGE POINT NY 11356	02/09/2012	02/09/2017
DOL	NYC	****4314	MASCON RESTORATION LLC		129-06 18TH AVENUE COLLEGE POINT NY 11356	02/09/2012	02/09/2017
DOL	DOL		MASONRY CONSTRUCTION INC		220 FERRIS AVENUE WHITE PLAINS NY 10603	12/04/2009	12/04/2014
DOL	DOL		MASONRY INDUSTRIES INC		220 FERRIS AVENUE WHITE PLAINS NY 10603	12/04/2009	12/04/2014
DOL	DOL	****6826	MATSOS CONTRACTING CORPORATION		12-14 UTOPIA PARKWAY WHITESTONE NY 11357	02/10/2010	02/10/2015
DOL	AG	****9970	MAY CONSTRUCTION CO INC		700 SUMMER STREET STAMFORD CT	11/24/2009	11/24/2014

NYSDOL Bureau of Public Work Debarment List 04/06/2012

Article 8

DOL	DOL	****9857	MBL CONTRACTING CORPORATION		2620 ST RAYMOND AVENUE BRONX NY 10461	08/30/2011	08/30/2016
DOL	DOL		MCI CONSTRUCTION INC		975 OLD MEDFORD AVENUE FARMINGDALE NY 11738	08/24/2009	08/24/2014
DOL	DOL	****5936	MCSI ADVANCED AV SOLUTIONS LLC		2085 BRIGHTON HENRIETTA TOWN LINE ROADROCHESTER NY 14623	11/04/2010	11/04/2015
DOL	DOL	****4259	MERCANDO CONTRACTING CO INC		134 MURRAY AVENUE YONKERS NY 10704	12/11/2009	12/11/2014
DOL	DOL	****0327	MERCANDO INDUSTRIES LLC		134 MURRAY AVENUE YONKERS NY 10704	12/11/2009	12/11/2014
DOL	DOL		MICHAEL HAYNES		211 BRUCE STREET SYRACUSE NY 13224	12/07/2011	12/07/2016
DOL	DOL		MICHAEL L. KRIVITZA	NORTHEAST TECHNOLOGIES	105 PINE STREET - APT 2 EAST ROCHESTER NY 14445	05/14/2007	05/14/2012
DOL	DOL		MICHAEL STEVENS	STEVENS TRUCKING	2458 EAST RIVER ROAD CORTLAND NY 13045	01/23/2008	01/23/2013
DOL	DOL	****0860	MICHAEL STEVENS	STEVENS TRUCKING	2458 EAST RIVER ROAD CORTLAND NY 13045	01/23/2008	01/23/2013
DOL	DOL	****2635	MIDLAND CONSTRUCTION OF CEDAR LAKE INC		13216 CALUMET AVENUE CEDAR LAKE IL 46303	11/10/2011	11/10/2016
DOL	DOL	****5517	MILLENNIUM PAINTING INC		67 WARD ROAD SALT POINT NY 12578	01/21/2011	01/21/2016
DOL	DOL	****0818	MILLER SANDBLASTING AND PAINTING		121 LINCOLN AVENUE ROCHESTER NY 14611	02/21/2008	02/21/2013
DOL	NYC		MOHAMMAD SELIM		73-12 35TH AVE - APT F63 JACKSON HEIGHTS NY 11372	03/04/2010	03/04/2015
DOL	DA		MOHAMMED SALEEM		768 LYDIG AVENUE BRONX NY 10462	08/18/2009	05/25/2015
DOL	NYC	****2690	MONDOL CONSTRUCTION INC		11-27 30TH DRIVE LONG ISLAND CITY NY 11102	05/25/2011	05/25/2016
DOL	DOL		MORTON LEVITIN		3506 BAYFIELD BOULEVARD OCEANSIDE NY 11572	08/30/2011	08/30/2016
DOL	NYC		MUHAMMAD ZULFIQAR		129-06 18TH AVENUE COLLEGE POINT NY 11356	02/09/2012	02/09/2017
DOL	DOL	****2357	MUNICIPAL MILLING & MIX-IN-PLACE		9091 ERIE ROAD ANGOLA NY 14006	02/03/2011	02/03/2016
DOL	DOL	****2251	MURDOUGH DEVELOPMENT CO., INC.		203 KELLY DRIVE EAST AURORA NY 14052	03/26/2008	03/26/2013
DOL	DOL		MURRAY FORTH		P O BOX 74 EAST GREENBUSH NY 12061	02/28/2012	02/28/2017
DOL	DA	****9642	MUTUAL OF AMERICAL GENERAL CONSTRUCTION & MANAGEMENT CORP		768 LYDIG AVENUE BRONX NY 10462	08/18/2009	05/25/2015
DOL	DOL		N PICCO AND SONS CONTRACTING INC		154 EAST BOSTON POST ROAD MAMARONECK NY 10543	08/11/2009	08/11/2014
DOL	DOL	****4133	NASDA ELECTRICAL ENTERPRISES INC		134-25 166 PLACE - #5E JAMAICA NY 11434	08/07/2008	08/07/2013
DOL	DOL	****9445	NASDA ENTERPRISES INC		134-25 166 PLACE #5E JAMAICA NY 11434	08/07/2008	08/07/2013
DOL	DOL		NAT PICCO		154 EAST BOSTON POST ROAD MAMARONECK NY 10543	08/22/2009	08/22/2014
DOL	DOL		NICOLE SPELLMAN		2081 JACKSON AVENUE COPIAGUE NY 11726	06/03/2010	06/03/2015
DOL	DOL		NIKOLAS PSAREAS		656 N WELLWOOD AVE/STE C LINDENHURST NY 11757	09/01/2011	09/01/2016
DOL	DOL	****9890	NOBLE CONSTRUCTION		23960 WHITE ROAD WATERTOWN NY 13601	02/14/2008	02/14/2013
DOL	DOL	****7771	NORTHEAST TECHNOLOGIES		105 PINE STREET APT. 2 EAST ROCHESTER NY 14445	05/14/2007	05/14/2012
DOL	DOL	****7041	NYCOM SERVICES CORP		80-12 ASTORIA BOULEVARD EAST ELMHURST NY 11370	11/22/2008	11/22/2013
DOL	DOL	****0797	O GLOBO CONSTRUCTION CORP		85-06 60TH AVENUE ELMHURST NY 11373	11/21/2008	11/21/2013
DOL	NYC		OLIVER HOLGUIN		95-26 76TH STREET OZONE PARK NY 11416	10/12/2011	10/12/2016
DOL	NYC	****3855	OT & T INC		36-28 23RD STREET LONG ISLAND CITY NY 11106	01/15/2008	05/14/2013
DOL	NYC	****9833	PARADISE CONSTRUCTION CORP		6814 8TH AVENUE BROOKLYN NY 11220	12/05/2007	12/05/2012
DOL	DOL	****5226	PASCARELLA & SONS		459 EVERDALE AVENUE WEST ISLIP NY 11759	01/10/2010	01/10/2015
DOL	DOL		PATRICK BURNS		19 E. CAYUGA STREET OSWEGO NY 13126	05/15/2008	05/15/2013

NYS DOL Bureau of Public Work Debarment List 04/06/2012

Article 8

DOL	DOL		PATRICK SHAUGHNESSY		88 REDWOOD DRIVE ROCHESTER NY 14617	05/16/2008	05/16/2013
DOL	DOL		PEDRO RINCON		131 MELROSE STREET BROOKLYN NY 11206	03/02/2010	03/02/2015
DOL	DOL		PETER J LANDI		249 MAIN STREET EASTCHESTER NY 10709	10/05/2009	10/05/2014
DOL	DOL	****7229	PETER J LANDI INC		249 MAIN STREET EASTCHESTER NY 10709	10/05/2009	10/05/2014
DOL	DOL	****1136	PHOENIX ELECTRICIANS COMPANY INC		540 BROADWAY P O BOX 2222ALBANY NY 12201	03/09/2010	03/09/2015
DOL	DOL	****5419	PINE VALLEY LANDSCAPE CORP		RR 1, BOX 285-B BUSKIRK NY 12028	08/27/2008	08/27/2013
DOL	DOL		PRECISION DEVELOPMENT CORP		115 LEWIS STREET YONKERS NY 10703	05/12/2009	05/12/2014
DOL	DOL	****7914	PRECISION SITE DEVELOPMENT INC		89 EDISON AVENUE MOUNT VERNON NY 10550	10/28/2011	10/28/2016
DOL	DOL	****9359	PRECISION STEEL ERECTORS INC		P O BOX 949 BREWERTON NY 13029	09/02/2008	09/02/2013
DOL	DOL	****6895	PROLINE CONCRETE OF WNY INC		3090 SHIRLEY ROAD NORTH COLLINS NY 14111	04/19/2011	12/30/2016
DOL	DOL	****2326	PUTMAN CONSTRUCTION COMPANY OF WESTERN NY		29 PHYLLIS AVENUE BUFFALO NY 14215	09/03/2008	09/03/2013
DOL	DOL	****7438	R & H COMMERCIAL FLOORING, INC.		102 WILLOW AVENUE WATKINS GLEN NY 14891	06/20/2007	06/20/2012
DOL	DOL		RAMON BONILLA		938 E 232ND STREET #2 BRONX NY 10466	05/25/2010	05/25/2015
DOL	DOL	****7294	REDWOOD FLOORING, INC.		88 REDWOOD DRIVE ROCHESTER NY 14617	05/16/2008	05/16/2013
DOL	NYC	****6978	RISINGTECH INC		243-03 137TH AVENUE ROSEDALE NY 11422	03/25/2010	03/25/2015
DOL	DOL		ROBBYE BISSE SAR		89-51 SPRINGFIELD BLVD QUEENS VILLAGE NY 11427	01/11/2003	01/11/3003
DOL	DOL		ROBERT DIMARSICO		1233 WALT WHITMAN ROAD MELVILLE NY 11747	04/29/2008	04/29/2013
DOL	NYC		ROBERT FICARELLI		120-30 28TH AVENUE FLUSHING NY 11354	01/14/2011	01/14/2016
DOL	DOL		ROBERT O'HANLON		635 MIDLAND AVENUE GARFIELD NJ 07026	07/09/2007	07/09/2012
DOL	DOL	****1721	ROBERTS CONSTRUCTION OF UPSTATE NEW YORK INC		5 SANGER AVENUE NEW HARTFORD NY 13413	01/28/2009	01/28/2014
DOL	DOL	****3467	ROCKERS AND NOCKERS LLC		207 RIVERVIEW ROAD REXFORD NY 12148	10/23/2007	10/23/2012
DOL	DOL	****9025	ROJO MECHANICAL LLC		938 E 232ND STREET #2 BRONX NY 10466	05/25/2010	05/25/2015
DOL	DOL		RONALD R SAVOY	C/O CNY MECHANICAL ASSOCIATES INC	P O BOX 250 EAST SYRACUSE NY 13057	11/06/2008	11/06/2013
DOL	DOL		ROSARIO CARRUBBA		5755 NEWHOUSE ROAD EAST AMHERST NY 14051	10/10/2007	10/10/2012
DOL	DOL	****5905	ROSE PAINTING CORP		222 GAINSBORG AVENUE EAST WEST HARRISON NY 10604	05/10/2010	05/10/2015
DOL	NYC		ROSS J HOLLAND		120-30 28TH AVENUE FLUSHING NY 11354	01/14/2011	01/14/2016
DOL	DOL		RUSSELL TUPPER		8346 BREWERTON ROAD CICERO NY 13039	07/06/2007	07/06/2012
DOL	DOL		RUTH H SUTTON		939 GROVESIDE ROAD BUSKIRK NY 12028	08/27/2008	08/27/2013
DOL	DOL		S & M CONTRACTING LLC		30 MIDLAND AVENUE WALLINGTON NJ 07057	11/05/2010	11/05/2015
DOL	DOL	****2585	S B WATERPROOFING INC		SUITE #3R 2167 CONEY ISLAND AVENUEBROOKLYN NY 11223	11/04/2009	11/04/2014
DOL	DOL	****9066	SAMAR PAINTING & DECORATING INC		137 E MAIN STREET ELMSFORD NY 10523	12/01/2008	12/01/2013
DOL	NYC	****0987	SCHWARTZ ELECTRIC CONTRACTORS INC		89 WALKER STREET NEW YORK NY 10013	01/04/2008	01/04/2013
DOL	DOL	****6348	SEABURY ENTERPRISES LLC		22562 SEA BASS DRIVE BOCA RATON FL 33428	10/10/2007	10/10/2012
DOL	NYC	****4020	SERVI-TEK ELEVATOR CORP		2546 EAST TREMONT AVENUE BRONX NY 10461	06/04/2009	06/04/2014
DOL	NYC	****8252	SEVERN TRENT ENVIRONMENTAL SERVICES INC		16337 PARK ROW HOUSTON TX 77084	06/12/2007	06/12/2012

NYS DOL Bureau of Public Work Debarment List 04/06/2012

Article 8

DOL	NYC		SHAFIQU L ISLAM		11-27 30TH DRIVE LONG ISLAND CITY NY 11102	05/25/2011	05/25/2016
DOL	DOL		SHAIKF YOUSUF		C/O INDUS GENERAL CONST 33-04 91ST STREET JACKSON HEIGHTS NY 11372	04/28/2010	04/28/2015
DOL	DOL	****0256	SIERRA ERECTORS INC		79 MADISON AVE - FL 17 NEW YORK NY 10016	04/16/2009	04/16/2014
DOL	DOL	****0415	SIGNAL CONSTRUCTION LLC		199 GRIDER STREET BUFFALO NY 14215	11/14/2006	02/25/2015
DOL	DOL	****8469	SIGNATURE PAVING AND SEALCOATING		P O BOX 772 JAMESTOWN NY 14701	08/13/2010	08/13/2015
DOL	DOL	****8469	SIGNATURE SEALCOATING AND STRIPING SERVICE		345 LIVINGSTON AVENUE P O BOX 772 JAMESTOWN NY 14702	04/04/2007	08/13/2015
DOL	DOL	****0667	SNEEM CONSTRUCTION INC		43-22 42ND STREET SUNNYSIDE NY 11104	07/01/2011	07/01/2016
DOL	DOL		SPASOJE DOBRIC		61 WILLET STREET - SUITE PASSAIC NJ 07055	07/09/2010	02/23/2017
DOL	DOL	****3539	SPOTLESS CONTRACTING	IMPACT INDUSTRIAL SERVICES INC	44 THIELLS-MT IVY ROAD POMONA NY 10970	10/14/2011	10/14/2016
DOL	DOL	****3496	STAR INTERNATIONAL INC		89-51 SPRINGFIELD BLVD QUEENS VILLAGE NY 11427	08/11/2003	08/11/3003
DOL	NYC	****6650	START ELEVATOR CONSTRUCTION, INC.		4350 BULLARD AVENUE BRONX NY 10466	01/28/2008	01/28/2013
DOL	NYC	****3896	START ELEVATOR MAINTENANCE, INC.		4350 BULLARD AVENUE BRONX NY 10466	01/28/2008	01/28/2013
DOL	NYC	****1216	START ELEVATOR REPAIR, INC.		4350 BULLARD AVENUE BRONX NY 10466	01/28/2008	01/28/2013
DOL	NYC	****2101	START ELEVATOR, INC.		4350 BULLARD AVENUE BRONX NY 10466	01/28/2008	01/28/2013
DOL	DOL		STEED GENERAL CONTRACTORS INC		1445 COMMERCE AVENUE BRONX NY 10461	10/09/2007	10/09/2012
DOL	DOL		STEFANIE MCKENNA		30 MIDLAND AVENUE WALLINGTON NJ 07057	11/05/2010	11/05/2015
DOL	DOL		STEPHEN BALZER		34-08 PARKWAY DRIVE BALDWIN NY 11510	07/01/2008	07/01/2013
DOL	DOL		STEVE PAPA STEFANO		1445 COMMERCE AVENUE BRONX NY 10461	10/09/2007	10/09/2012
DOL	DOL		STEVEN CONKLIN		60 COLONIAL ROAD STILLWATER NY 12170	02/15/2011	02/15/2016
DOL	DOL	****4081	STS CONSTRUCTION OF WNY		893 EAGLE STREET BUFFALO NY 14210	06/09/2009	06/09/2014
DOL	DOL	****2036	SURACI ENTERPRISES INC		364 BLEAKER ROAD ROCHESTER NY 14609	10/25/2007	10/25/2012
DOL	DOL	****4293	THE J OUVINA GROUP LLC		344 SOUNDVIEW LANE COLLEGE POINT NY 11356	11/22/2011	11/22/2016
DOL	DOL		THEODORE F FAULKS		18 FIREWEED TRAIL HILTON NY 14468	06/10/2008	06/10/2013
DOL	DOL		THOMAS ASCHMONEIT		79 MADISON AVENUE - FL 17 NEW YORK NY 10016	04/16/2009	04/16/2014
DOL	DOL		THOMAS DEMARTINO		158-11 96TH STREET HOWARD BEACH NY 11414	06/25/2009	06/25/2014
DOL	DOL		THOMAS GORMALLY		250 KNEELAND AVENUE YONKERS NY 10705	07/09/2007	07/09/2012
DOL	DOL		THOMAS TERRANOVA		13 NEW ROAD/SUITE 1 NEWBURGH NY 12550	11/15/2010	11/15/2015
DOL	NYC		TIMOTHY O'SULLIVAN		C/O SNEEM CONSTRUCTION 4322 42ND STREETSUNNYSIDE NY 11104	07/01/2011	07/01/2016
DOL	DOL		TIMOTHY P SUCH		893 EAGLE STREET BUFFALO NY 14210	06/09/2009	06/09/2014
DOL	DOL		TNT DEMOLITION AND ENVIRONMENTAL INC		355 COUNTY ROUTE 8 FULTON NY 13069	08/08/2009	08/19/2014
DOL	DOL	****3315	TOTAL DOOR SUPPLY & INSTALLATION INC		16 JOY DRIVE NEW HYDE PPARK NY 11040	01/05/2010	01/05/2015
DOL	DOL	****3315	TOTAL DOOR SUPPLY & INSTALLATION INC		16 JOY DRIVE NEW HYDE PPARK NY 11040	01/05/2010	01/05/2015
DOL	DOL	****2357	TRAC CONSTRUCTION INC	MUNICIPAL MILLING & MIX -IN- PLACE	9091 ERIE ROAD ANGOLA NY 14006	02/03/2011	02/03/2016
DOL	DOL		TRI STATE TRUCKING INC		140 ARMSTRONG AVENUE SYRACUSE NY 13209	10/21/2009	10/21/2014
DOL	DOL	****5213	TRIAD PAINTING CO INC		656 N WELLWOOD AVE/STE C LINDENHURST NY 11757	09/01/2011	09/01/2016
DOL	DOL	****4294	TWT CONSTRUCTION COMPANY INC		13 NEW ROAD/SUITE 1 NEWBURGH NY 12550	11/15/2010	11/15/2015

NYSDOL Bureau of Public Work Debarment List 04/06/2012

Article 8

DOL	NYC	*****5184	UDDIN USA CORP		663 DEGRAW STREET BROOKLYN NY 11217	05/17/2007	05/17/2012
DOL	DOL		ULIANO AND SONS INC		22 GRIFFEN COURT MILLER PLACE NY 11746	10/26/2010	10/26/2015
DOL	DOL	*****8663	URBAN-SUBURBAN RECREATION INC		3 LUCON DRIVE DEER PARK NY 11728	06/20/2007	06/20/2012
DOL	DOL	*****0854	VANESSA CONSTRUCTION INC		588 MEACHAM AVE/STE 103 ELMONT NY 11003	08/24/2010	08/24/2015
DOL	DOL		VIRGINIA L CAPONE		137 E MAIN STREET ELMSFORD NY 10523	12/01/2008	12/01/2013
DOL	NYC	*****9936	VISHAL CONSTRUCTION INC		73-12 35TH AVE - APT F63 JACKSON HEIGHTS NY 11272	03/04/2010	03/04/2015
DOL	DOL	*****0329	WET PAINT CO. OF OSWEGO, INC		19 E. CAYUGA STREET OSWEGO NY 13126	05/15/2008	05/15/2013
DOL	DOL		WHITE PLAINS CARPENTRY CORP		220 FERRIS AVENUE WHITE PLAINS NY 10603	12/04/2009	12/04/2014
DOL	DOL		WILLIAM PUTNAM		50 RIDGE ROAD BUFFALO NY 14215	09/03/2008	09/03/2013
DOL	DOL		WILLIAM SCRIVENS		30 MIDLAND AVENUE WALLINGTON NJ 07057	11/05/2010	11/05/2015
DOL	DOL		WILLIAM W FARMER JR		112 HUDSON AVENUE ROCHESTER NY 14605	10/19/2009	10/19/2014
DOL	NYC	*****5498	XAVIER CONTRACTING LLC		68 GAYLORD ROAD SCARSDALE NY 10583	02/10/2011	02/10/2016
DOL	AG		YULY ARONSON		700 SUMMER STREET STAMFORD CT	11/24/2009	11/24/2014
DOL	DOL		ZEPHENIAH DAVIS		2068 ANTHONY AVENUE BRONX NY 10457	12/26/2007	12/26/2012